



chairpoint

Nicolas Bianchi
0460/96 63 26
nicolas@chairpoint.be



Légende

Legend



Largeur Totale
Total width



Profondeur Totale
Total depth



Hauteur totale
Total height



Hauteur assise
Seat height



Hauteur d'accoudoir (centre)
Armrest height (centre)



Poids Net
Net weight



Diamètre de l'assise
Seat diameter



Diamètre de la base
Base diameter



Hauteur du tabouret
(Bar) *Stool height*



Longueur x largeur du plateau
Table top length x width



Longueur x largeur de la base
Base length x width



Hauteur de la table
Table height



Charge maximale sur la table
Maximum table load



Diamètre de la table
Table diameter



Hauteur de la table
Table height



Longueur x largeur du plateau
Table top length x width



Longueur x largeur de la base
Base length x width



Hauteur de la table
Table height



Diamètre du plateau
Table top diameter



Diamètre de la base
Table base diameter



Hauteur de la table
Table height



Dimensions de la table pliée
Folded table measurements



Longueur de la croix
Cross length



Longueur x largeur de la base
Base length x width



Hauteur du piètement
Table base height



Hauteur du piètement
Table base height























Hauteur du piètement
Table base height



Dimensions plateau min. ou max. conseillées
Min. or max. advised table top sizes



Diamètre du tube
Tube diameter

	Empilable <i>Stackable</i>		Classement non-feu (+N° Norme) <i>Fire resistant rating (+N° Norm)</i>
	Pliable & encastrable <i>Foldable & nestable</i>		Hydrofuge <i>Water repellent</i>
	Table pliante <i>Folding table</i>		Nettoyage facile <i>Easy clean</i>
	Conditionnement <i>Packaging</i>		Lavage Facile <i>Easy care</i>
	Usage extérieur <i>Outdoor use</i>		Polyester recyclé <i>Recycled polyester</i>
	Usage intérieur uniquement <i>Indoor use only</i>		Utilisation Bord de mer <i>Seaside use</i>
	À monter <i>To be assembled</i>		Mat - Faible réflectivité <i>Low light reflectivity</i>
	Résistance aux UV <i>UV resistant</i>		Anti-traces de doigts <i>Fingerprint-proof</i>
	Test de longévité sur le système pliant : 2000 cycles <i>Folding mechanism durability test - 2000 cycles</i>		«Gestion responsable des forêts» <i>Forest Stewardship Council</i>
	Toucher texturé <i>Textured touch</i>		Produit certifié - Faibles émissions de substances chimiques - UE 2018 <i>Product certified for low chemical emissions - UE 2018</i>



Informations Techniques - *Technical Information*

Retrouvez l'ensemble des informations techniques en fin de catalogue.

Find all the technical information at the end of the catalog.

New

Nouveautés

New products

Extérieur
Outdoor

Marbella



p26

Denia



p28

Alicante



p30

Syracuse



p32

Fernand



p34

Auteuil



p48

Clichy



p50

Paris
Inspiration: Poplin
Fashion Look



p64

Rotterdam



p76

Salerno



p88

Foggia



p90

Compact Easy 12mm

Vesuvia
948

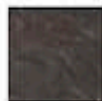

p140

Sienna
956

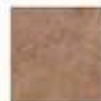

Pompeii
961



Firenze
958

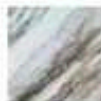

Castana
962

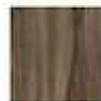

Intérieur
Indoor

Bonnie



p148

Clyde



p150

Franck



p152

Cesar



p154

Manu



p156

Paul



p158

Magali



p176

Francis



p178

Martin



p180

Matisse



p204

Stefan



p242

Stratifié/Laminate
Original Collection
Marbre Lugano
S63070



p288

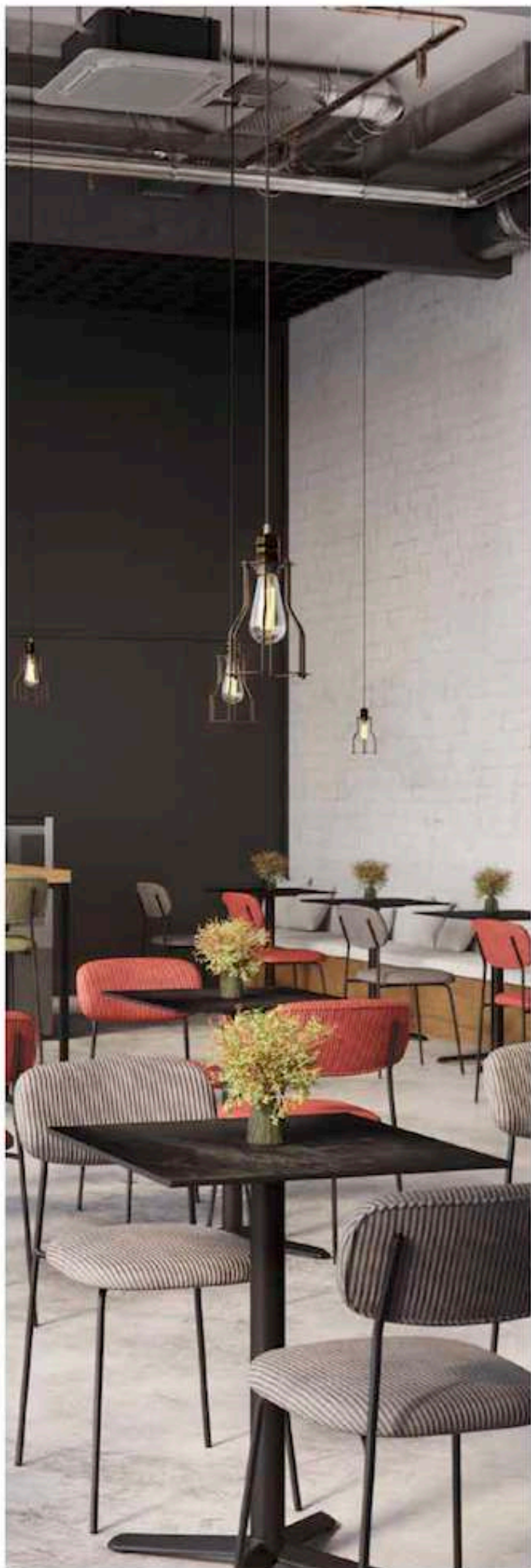

Extérieur Outdoor

- 10-121 Assises
Seats
- 122-125 Tables
Tables
- 126-139 Piètements
Table Bases
- 140-145 Plateaux
Table Tops

Intérieur Indoor

- 148-269 Assises
Seats
- 270-275 Tables Basses
Low tables
- 276-287 Piètements
Table Bases
- 288-295 Plateaux
Table Tops
- 296-299 Meubles
Sideboards & Bins

Réception Catering

- 302-303 Assises
Seats
- 304-307 Tables
Tables

Informations Techniques Technical Information

- 310-321 Index des matériaux
Index of materials
- 322-323 Entretien
Maintenance
- 324-329 Compléments techniques
Technical complements
- 330 Pièces détachées
Spare parts
- 331 Conditions générales
General terms & conditions
- 332-339 Index
Index





Extérieur - Outdoor

Loom

Chaise - Chair



Rotin Naturel
Natural Rattan



 p312



S13
R34

Structure métallique - Peinture époxy : Noir - Épaisseur tube 2mm - Diamètre tube 16mm - Tressage PE imitation rotin.
Metal frame - Powder coating : Black - Tube thickness 2mm - Tube diameter 16mm - PE rattan look wicker.





Loom - Loyd - Modena 4 Noir - Modena 4 Bar Noir - Compact Easy 12mm Colorado 459.
Loom - Loyd - Modena 4 Black - Modena 4 Bar Black - Compact Easy 12mm Colorado 459

Loom

Loyd

Tabouret - Barstool



Rotin Naturel
Natural Rattan



 p312



S13
R34

Structure métallique - Peinture époxy : Noir - Épaisseur tube 2mm - Diamètre tube 16mm - Tressage PE imitation rotin.
Metal frame - Powder coating : Black - Tube thickness 2mm - Tube diameter 16mm - PE rattan look wicker.





 Loom - Loyd - Modena 4 Noir - Modena 4 Bar Noir - Compact Easy 12mm Colorado 459.
Loom - Loyd - Modena 4 Black - Modena 4 Bar Black - Compact Easy 12mm Colorado 459

Loyd

Metz

Fauteuil - Armchair



Rotin Noisette
Nut Rattan



 p3106312



S4
R16

Structure en aluminium - Peinture époxy : Bamboo look caramel - Épaisseur tube 1,5mm - Diamètre tube 28mm - Tressage PE imitation rotin.

Aluminum frame - Powder coating : Caramel Bamboo look - Tube thickness 1,5mm - Tube diameter 28mm - PE rattan look wicker.



56 60 79 44 69 3,8



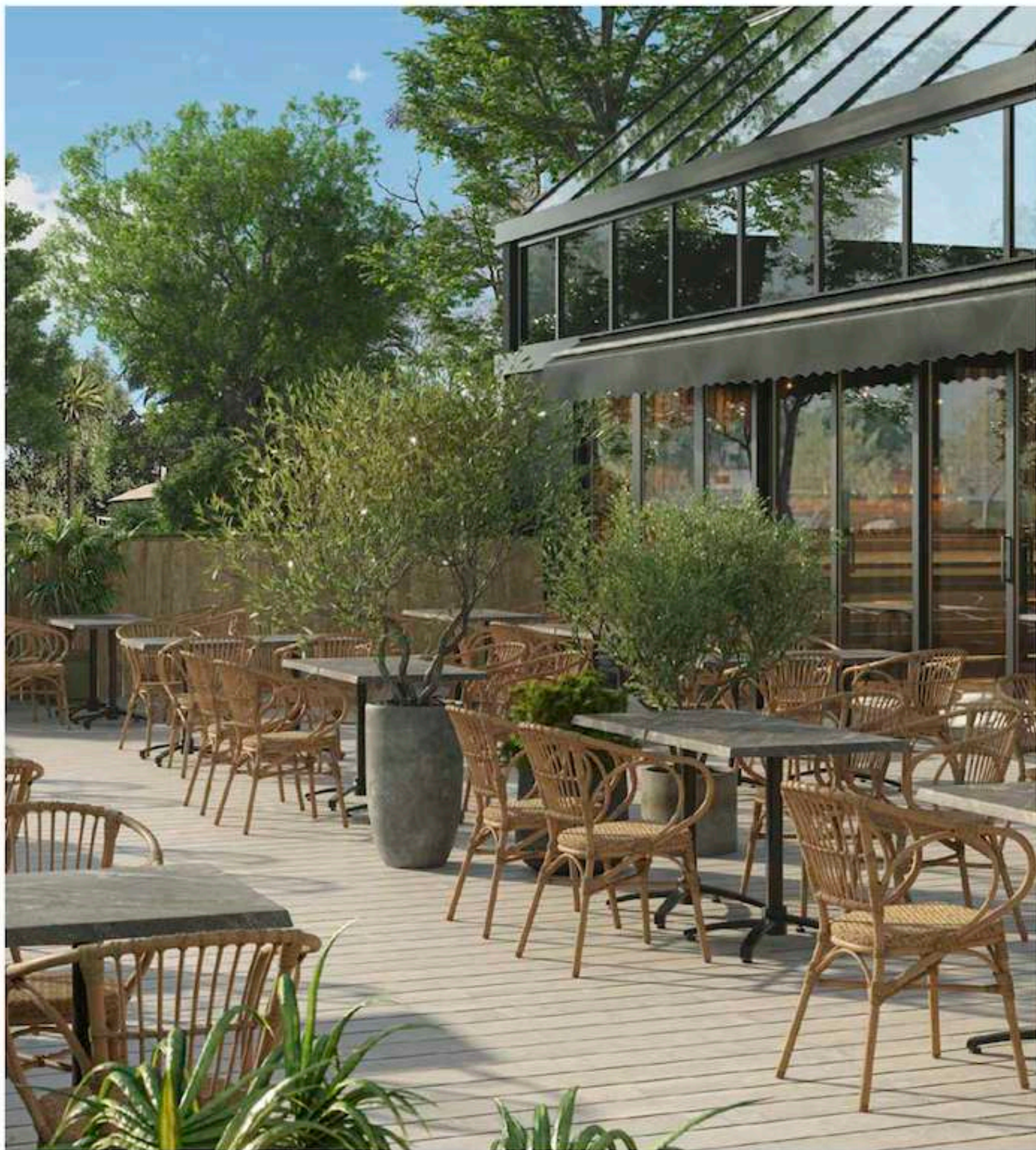

Metz - Modena 4 Noir - Stratiifié Moulé Classic Basalt 5810.
Metz - Modena 4 Black - Classic Molded Laminat Basalt 5810.

Metz

Dax

Chaise - Chair



STRUCTURE
FRAME

Bamboo Look Foncé
Dark Bamboo Look

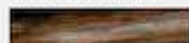

Bamboo Look Caramel
Caramel Bamboo Look



TRESSAGE
WICKER

Rotin Marron Foncé
Dark Brown Rattan

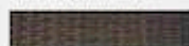

Rotin Noisette
Nut Rattan



i p3106312



S27,54
R27,R16

Structure en aluminium - Peinture époxy : Bamboo look - Épaisseur tube 1,8mm - Diamètre tube 25mm - Tressage PE imitation rotin.

Aluminum frame - Powder coating : Bamboo look - Tube thickness 1,8mm - Tube diameter 25mm - PE rattan look wicker.





Dax Rotin Marron Foncé - Modena 4 Noir - Compact Easy 12mm Alaska Oak 964.
Dax Rattan Dark Brown - Modena 4 Black - Compact Easy 12mm Alaska Oak 964.

Dax

Orléans

Chaise - Chair



Rotin Noisette
Nut Rattan



 p3106312  S4
R16

Structure en aluminium - Peinture époxy : Bamboo look caramel - Épaisseur tube 1,5mm - Diamètre tube 28mm - Tressage PE imitation rotin.

Aluminum frame - Powder coating : Caramel Bamboo look - Tube thickness 1,5mm - Tube diameter 28mm - PE rattan look wicker.



54 56 82 45 3,5





Orléans - Brest - Modena 4 Noir - Topalit Classic Atacama Cherry 0222, remplacé par Stratifié Moulé Classic Avalon Pine 4729.
Orléans - Brest - Modena 4 Black - Topalit Classic Atacama Cherry 0222, replaced by Classic Molded Laminate Avalon Pine 4729.

Orléans

Rochelle

Fauteuil - Armchair



Rotin Noisette
Nut Rattan



 p3106312



54
R16

Structure en aluminium - Peinture époxy : Bamboo look caramel - Épaisseur tube 1,5mm - Diamètre tube 28mm - Tressage PE imitation rotin.

Aluminum frame - Powder coating : Caramel Bamboo look - Tube thickness 1,5mm - Tube diameter 28mm - PE rattan look wicker.



56 | 63 | 93 | 45 | 64 | 4





Rochelle - Brest - Modena 4 Noir - Topalit Classic Atacama Cherry 0222, remplacé par Stratifié Moulé Classic Avalon Pine 4729.
Rochelle - Brest - Modena 4 Black - Topalit Classic Atacama Cherry 0222, replaced by Classic Moulded Laminat Avalon Pine 4729.

Rochelle

Brest

Tabouret - Barstool



Rotin Noisette
Nut Rattan



 p310&312  S4
R16

Structure en aluminium - Peinture époxy : Bamboo look caramel - Épaisseur tube 1,5mm - Diamètre tube 28mm - Tressage PE imitation rotin.

Aluminum frame - Powder coating : Caramel Bamboo look - Tube thickness 1,5mm - Tube diameter 28mm - PE rattan look wicker.



36 49 45 2



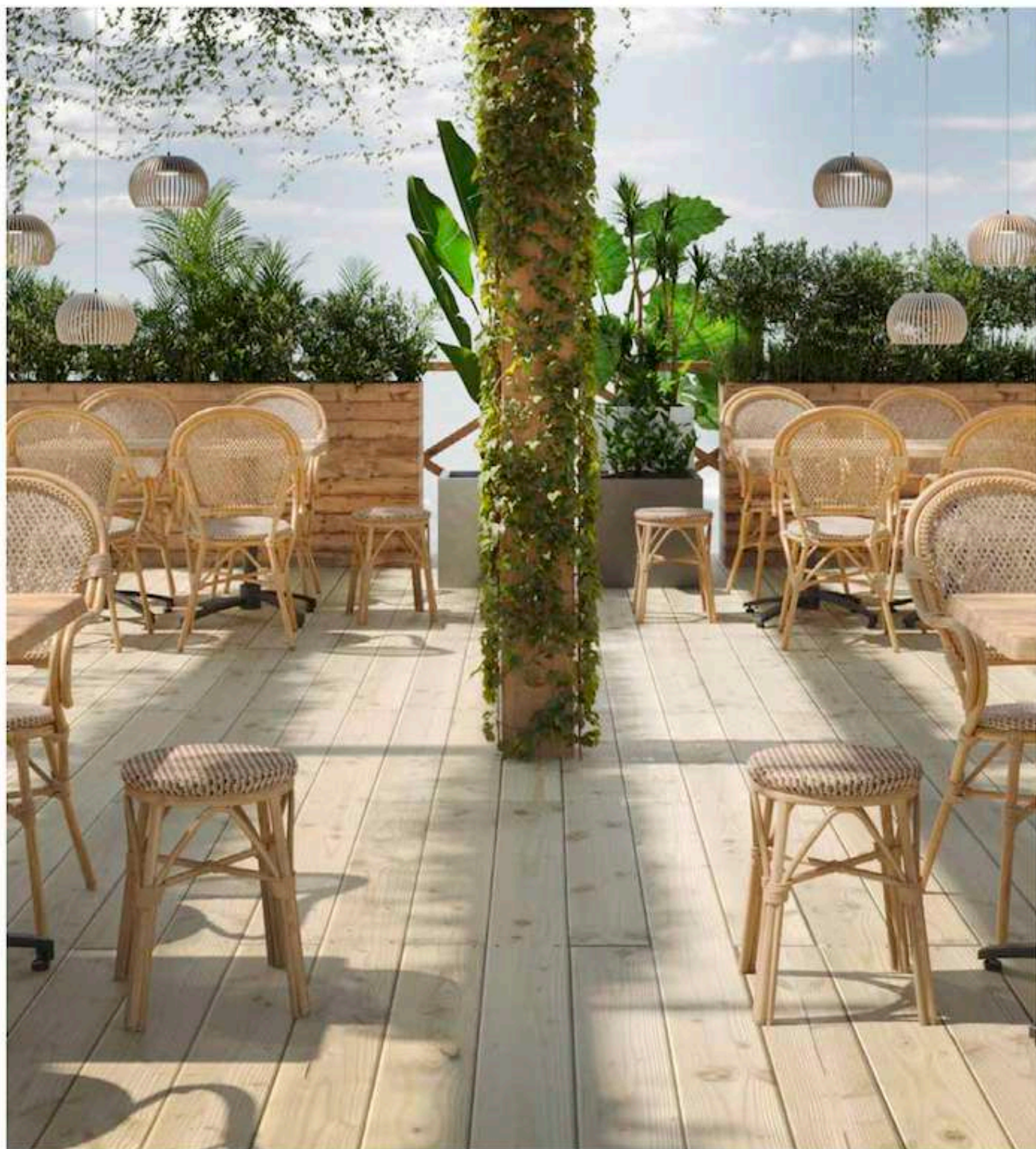

Rochelle - Brest - Modena 4 Noir - Topalit Classic Atacama Cherry 0222, remplacé par Stratifié Moulé Classic Avalon Pine 4729.
Rochelle - Brest - Modena 4 Black - Topalit Classic Atacama Cherry 0222, replaced by Classic Molded Laminate Avalon Pine 4729.

Brest

Laval

Tabouret - Barstool



Rotin Noisette
Nut Rattan



 p3106312



S4
R16

Structure en aluminium - Peinture époxy : Bamboo look caramel - Épaisseur tube 1,5mm - Diamètre tube 28mm - Tressage PE imitation rotin.

Aluminum frame - Powder coating : Caramel Bamboo look - Tube thickness 1,5mm - Tube diameter 28mm - PE rattan look wicker.



36 47 76 2,7





Laval - Dax Rotin Noisette - Modena 4 Noir - Modena 4 Bar Noir - Compact Easy 12mm Colorado 459.
Laval - Dax Nut Rattan - Modena 4 Black - Modena 4 Bar Black - Compact Easy 12mm Colorado 459.

Laval

Marbella

New

Chaise - Chair



Naturel
Wicker Natural



Bleu Abysses
Abyssal Blue



Terra
Terra



Sable
Sand



p3106312



54,S36,S29,S30
R52,R38,R29,R30

Structure en aluminium - Peinture époxy - Épaisseur tube 1,5mm - Diamètre tube 28mm - Tressage PE rond effet corde.
Aluminum frame - Powder coating - Tube thickness 1,5mm - Tube diameter 28mm - Round PE rope look wicker.



47 55 77 45 2,5

ISO 4892-3:2016 Cycle 1
ISO 105-A02:1993/Cor.2:2005





 Marbella Terra.
Marbella Terra.

Marbella

Denia

Fauteuil - *Armchair*

New



Bleu Abysse
Abyssal Blue

New

Terra
Terra

Sable
Sand

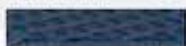

p3106312



S36,S29,S30
R38,R29,R30

Structure en aluminium - Peinture époxy - Épaisseur tube 1,3mm - Diamètre tube 32mm - Tressage PE rond effet corde.
 Aluminum frame - Powder coating - Tube thickness 1,3mm - Tube diameter 32mm - Round PE rope look wicker.



57 61 76 45 65 3,1



ISO 4892-3:2016 Cycle 1
 ISO 105-A02:1993/Cor.2:2005



Denia 8 Alicante Bleu Abyssé - Modena 4 Noir - Compact Easy 12mm Terrazo 669.
Denia 8 Alicante Abyssal Blue - Modena 4 Black - Compact Easy 12mm Terrazo 669.

Denia

Alicante

Tabouret - Barstool

New



Bleu Abysse
Abyssal Blue

New

Terra
Terra

Sable
Sand

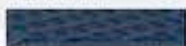

p3106312



S36,S29,S30
R38,R29,R30

Structure en aluminium - Peinture époxy - Épaisseur tube 1,3mm - Diamètre tube 32mm - Tressage PE rond effet corde.
Aluminum frame - Powder coating - Tube thickness 1,3mm - Tube diameter 32mm - Round PE rope look wicker.



54 57 106 75 3,3



ISO 4892-3:2016 Cycle 1
ISO 105-A02:1993/Cor.2:2005



Denia & Alicante Terra - Modena 4 Noir - Compact Easy 12mm Terrazo 669.
Denia & Alicante Terra - Modena 4 Black - Compact Easy 12mm Terrazo 669.

Alicante

Syracuse New

Fauteuil - Armchair



Sable
Sand

Anthracite
Anthracite



p3106312

530,57
R36,R35

Structure en aluminium - Peinture époxy - Épaisseur tube 1,3mm - Diamètre tube 32mm - Tressage textilène rond effet corde.
Aluminum frame - Powder coating - Tube thickness 1,3mm - Tube diameter 32mm - Round textilene rope look wicker.





Syracuse Sable & Anthracite - Modena 4 Noir - Compact Easy 12mm Firenze 958
Syracuse Sand & Anthracite - Modena 4 Black - Compact Easy 12mm Firenze 958

Syracuse

Fernand

New

Chaise - Chair



Paille
Straw



i p3106312



535
837

Structure en aluminium - Peinture époxy: Noir - Épaisseur tube 1,8mm - Diamètre tube 28mm - Tressage PE torsadé.
Aluminum frame - Powder coating: Black - Tube thickness 1,8mm - Tube diameter 28mm - Twisted PE rope wicker.



50 59 85 46 5,4





Fernand

Javea

Fauteuil - *Armchair*



Paille
Straw



 p3106312



S7
RT

Structure en acier - Peinture époxy : Anthracite - Épaisseur tube 1,4mm - Diamètre tube 19mm - Tressage PE torsadé 5mm.
Steel frame - Powder coating : Anthracite - Tube thickness 1,4mm - Tube diameter 19mm - Twisted PE 5mm rope wicker.



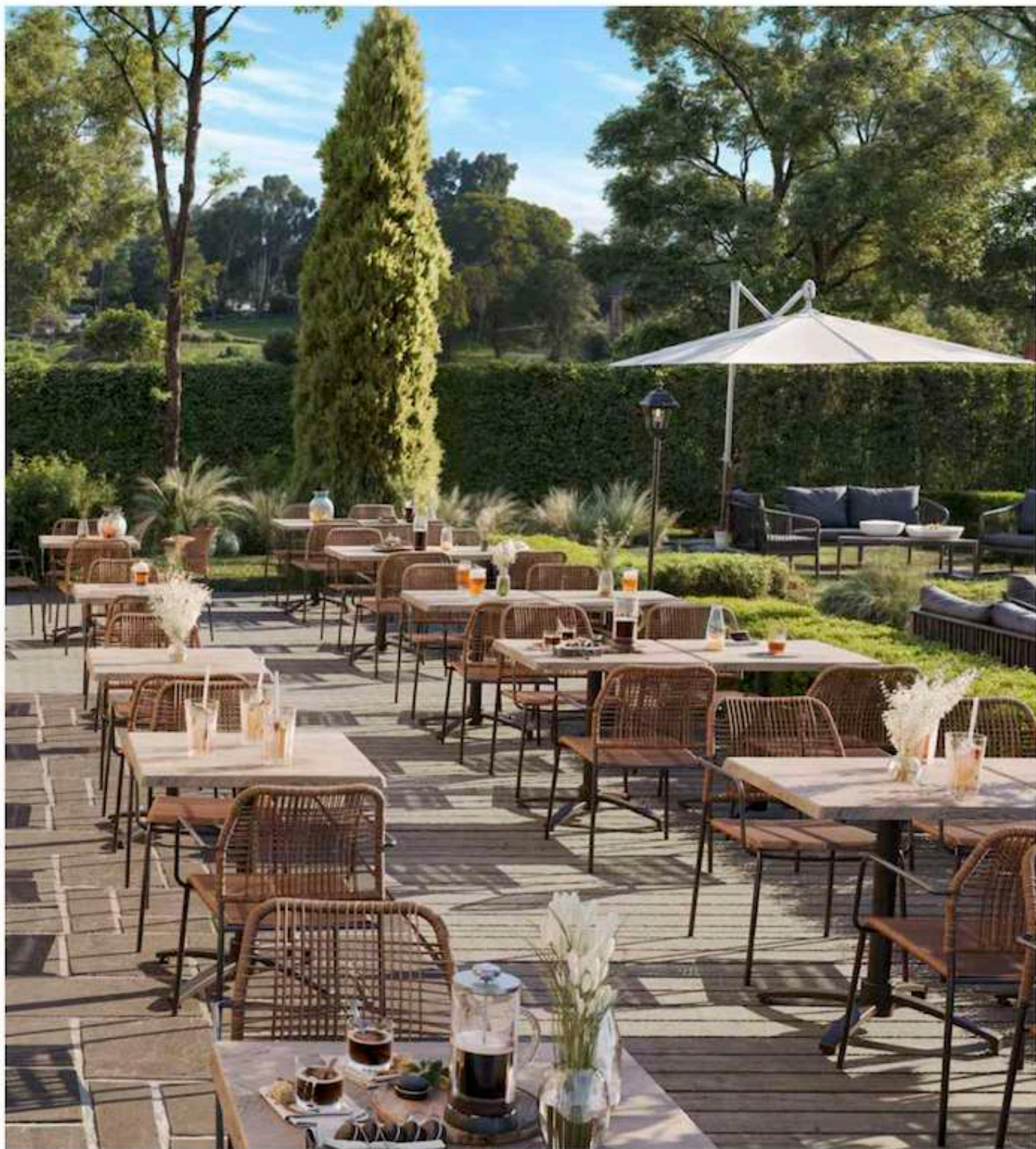

 Javea - Cadix - Modena 4 Anthracite - Stratifié Moulé Classic Haussman 4723.
Javea - Cadix - Modena 4 Anthracite - Classic Molded Laminate Haussman 4723.

Javea

Amsterdam

Fauteuil - Armchair



Paille
Straw

Olive
Olive

Anthracite
Anthracite

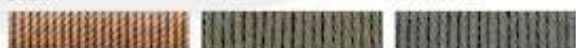

 p310&312



57
R1,R2,R3

Structure en aluminium - Peinture époxy : Anthracite - Épaisseur tube 32x1,2mm à 19x2mm - Tressage PE torsadé 5mm.
Aluminum frame - Powder coating : Anthracite - Tube thickness 32x1,2mm to 19x2mm - Twisted PE 5mm rope wicker.

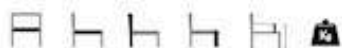

57 58 77 46 65 3,1





Amsterdam Paille - Modena 4 Anthracite - Compact Easy 12mm Colorado 459
Amsterdam Straw - Modena 4 Anthracite - Compact Easy 12mm Colorado 459

Amsterdam

Breda

Tabouret - Barstool



Paille
Straw

Olive
Olive

Anthracite
Anthracite

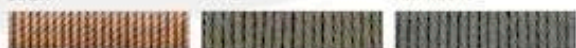

310&312



57
R1,R2,R3

Structure en aluminium - Peinture époxy : Anthracite - Épaisseur tube 32x1,2mm à 19x2mm - Tressage PE torsadé 5mm.
Aluminum frame - Powder coating : Anthracite - Tube thickness 32x1,2mm to 19x2mm - Twisted PE 5mm rope wicker.

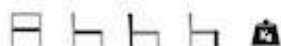

46 58 104 76 3,2



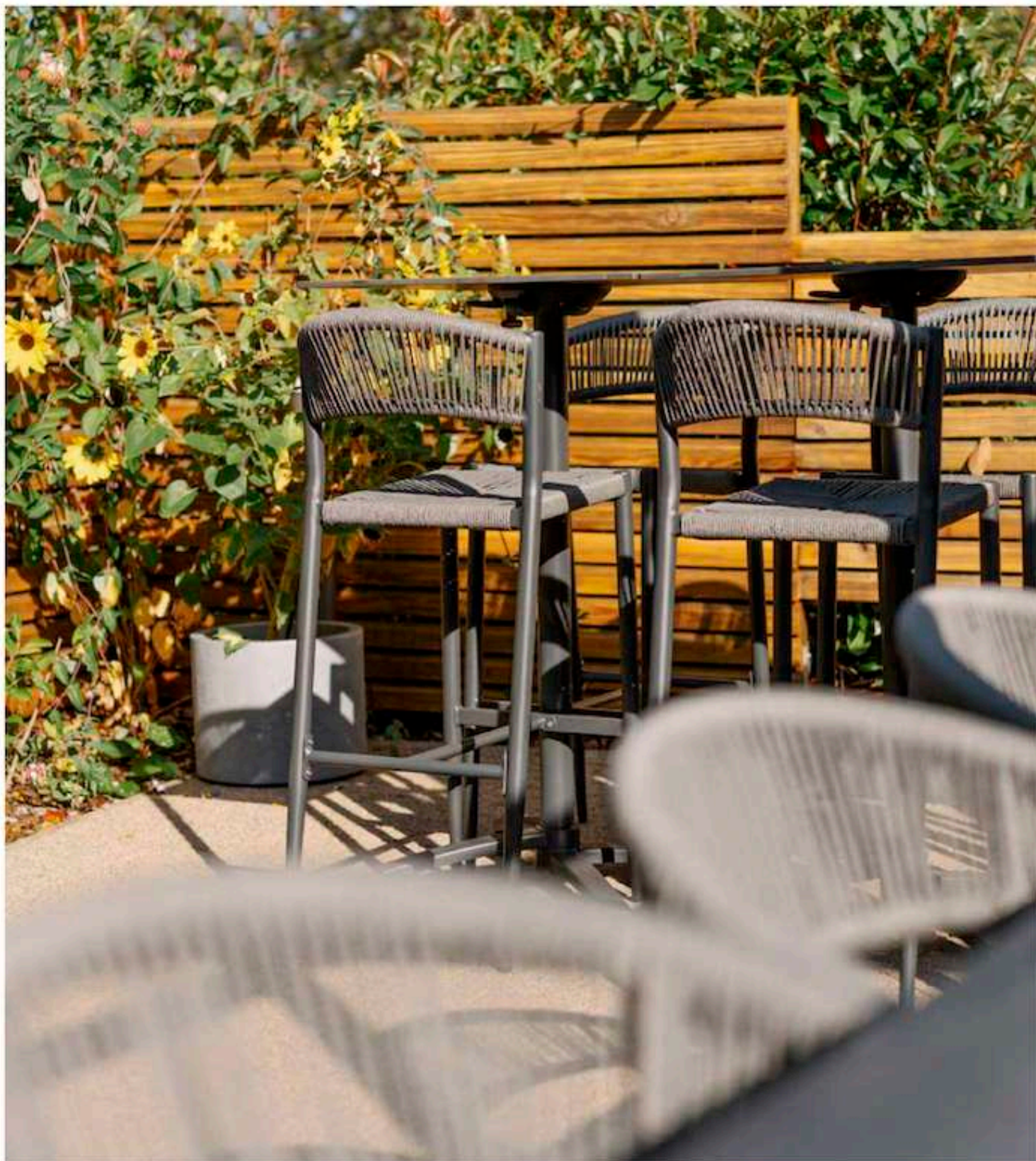

Breda Anthracite - Verona 4 Bar Anthracite, remplacé par Modena 4 Bar Anthracite - Compact Easy 12mm Slate 658, remplacé par Black Meteor II.
Breda Anthracite - Verona 4 Bar Anthracite, replaced by Modena 4 Bar Anthracite - Compact Easy 12mm Black Meteor II, replaced by Black Meteor II.

Breda

Saint-Raphaël

Fauteuil - Armchair



Anthracite
Anthracite



i p3106312



S26
R26

Structure en aluminium - Peinture époxy : Anthracite - Épaisseur tube avant 38x17x1,2mm; tube arrière 25x1,5mm - Tressage TPU rond effet corde.

Aluminum frame - Powder coating : Anthracite - Tube thickness: front 38x17x1,2mm; rear tube 25x1,5mm - Round TPU rope look wicker.

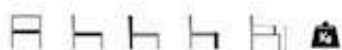

54 55 78 45 63 3,8



ASTM G154-23





 Saint-Raphaël · Modena 4 Noir · Compact Easy 12mm Black Meteor 11.
Saint-Raphaël · Modena 4 Black · Compact Easy 12mm Black Meteor 11.

Saint-Raphaël

Cadix

Ensemble - Set



Anthracite
Anthracite

 p310&313  57
R17,R18

Structure en aluminium - Peinture époxy : Anthracite - Fauteuils : épaisseur tube pieds 2mm ; diamètre tube pieds 30mm
Table: épaisseur tube 1,6mm ; diamètre tube 30mm - Corde Textilène - Coussins polyester inclus.
Aluminum frame - Powder coating : Anthracite - Armchairs : leg tube thickness 2mm ; leg tube diameter 30mm
Table: tube thickness 1,6mm ; tube diameter 30mm - Textilene rope wicker - Polyester cushions included.





74	73	73	45	60	9,2	Fauteuil 1 place One-Seater
150	73	73	45	60	15,4	Fauteuil 2 places Two-Seater



110x53	40	3,7	Table basse Low table
--------	----	-----	-------------------------

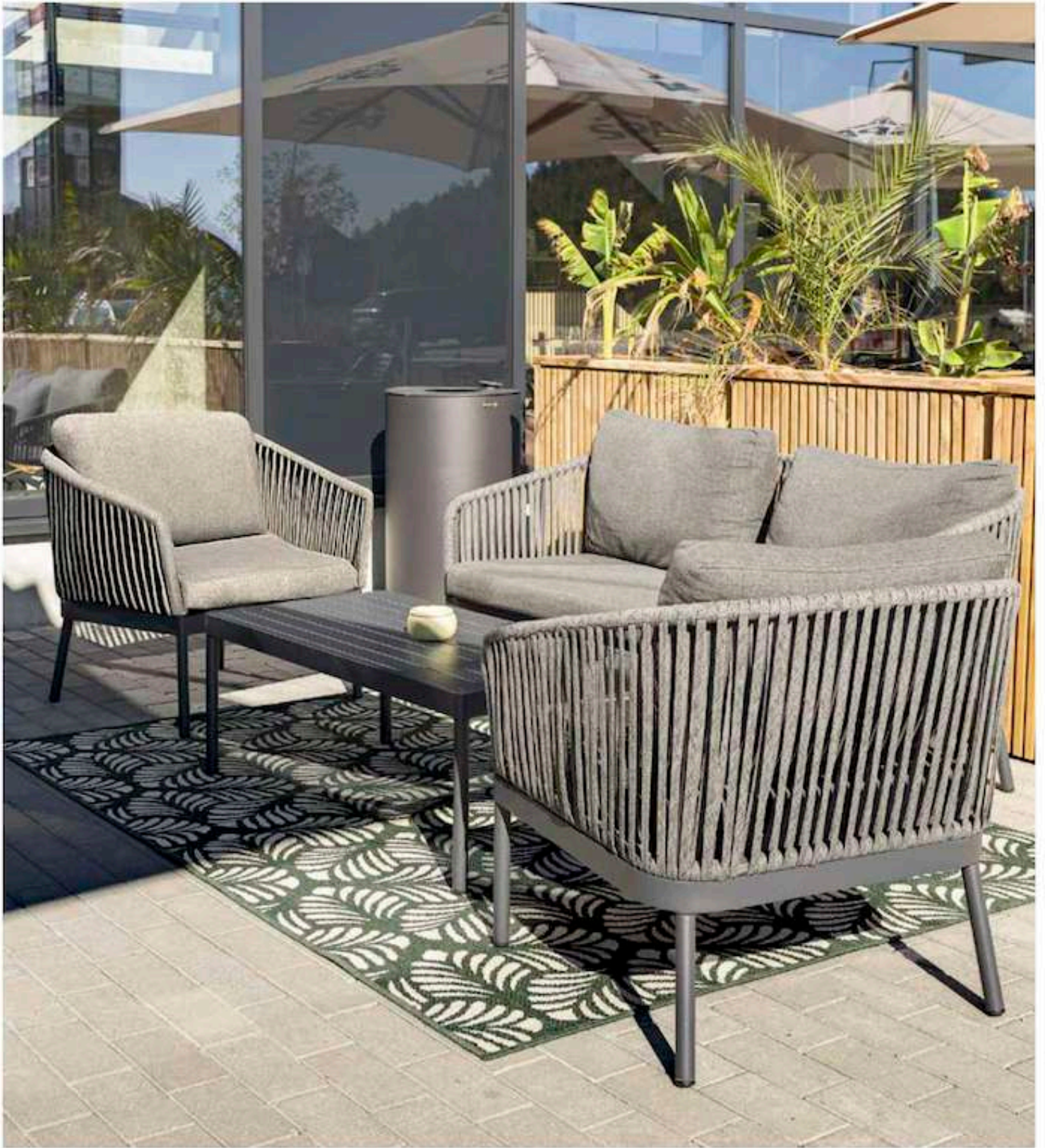



 Cadix
Cadix

Cadix

Murcia

Limited
Stock

Fauteuil - Armchair



Taupe
Taupe

Noir
Black

i p313

Structure en aluminium - Peinture époxy - Épaisseur tube 1,35mm renforcé par tube intérieur de 1mm - Diamètre tube 25mm
Tressage corde textilène - Coussin polyester 4cm inclus, fixé par velcro.

Aluminum frame - Powder coating - Tube thickness 1,35mm reinforced by 1mm inner tube - Tube diameter 25mm - Textilene rope
wicker 4cm polyester cushion included, fixed by velcro.



57

58

83

50

67

4,7



8max



 Murcia Anthracite & Taupe - Modena 4 Noir - Stratifié Moulé Classic Malaga 5766.
Murcia Anthracite & Taupe - Modena 4 Black - Classic Molded Laminate Malaga 5766.

Murcia

Auteuil New

Chaise - Chair



Camel, Blanc & Brun - Vert Pâle, Noir & Blanc
Camel, White & Brown - Pale Green, Black & White



 p3106312



S37
R30, R40

Structure en aluminium - Peinture époxy: Bamboo look - Épaisseur tube 1,5mm - Diamètre tube 28mm - Tressage PE.
Aluminum frame - Powder coating: Bamboo look - Tube thickness 1,5mm - Tube diameter 28mm - PE wicker.



46 60 88 46 3,8





Auteuil

Clichy New

Fauteuil - *Armchair*



Camel, Blanc & Brun - Vert Pâle, Noir & Blanc
 Camel, White & Brown - Pale Green, Black & White



p3106312



537
R30, R40

Structure en aluminium - Peinture époxy: Bamboo look - Epaisseur tube 1,5mm - Diamètre tube 28mm - Tressage PE.
 Aluminum frame - Powder coating: Bamboo look - Tube thickness 1,5mm - Tube diameter 28mm - PE wicker.



56 59 78 46 69 3,4





Clichy

Odéon

Chaise - Chair



Crème & Vert
Cream & Green

Blanc & Camel
White & Camel



 p3106313



S31
R31,R32

Structure en aluminium - Peinture époxy : Bamboo look clair - Épaisseur tube 1,5mm - Diamètre tube 28mm - Textilène 8x8.
Aluminum frame - Powder coating : Light Bamboo look - Tube thickness 1,5mm - Tube diameter 28mm - Textilene 8x8.



48 56 85 46 3,9





 Odéon & Bercy dans les 2 coloris - Orsay.
Odéon & Bercy in 2 colors - Orsay.

Odéon

Bercy

Fauteuil - Armchair



Crème & Vert
Cream & Green

Blanc & Camel
White & Camel



3106313



531
R31,R32

Structure en aluminium - Peinture époxy : Bamboo look clair - Épaisseur tube 1,5mm - Diamètre tube 28mm - Textilène 8x8.
Aluminum frame - Powder coating : Light bamboo look - Tube thickness 1,5mm - Tube diameter 28mm - Textilene 8x8.

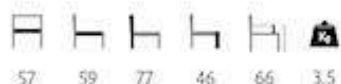

57 59 77 46 66 3,5



12max

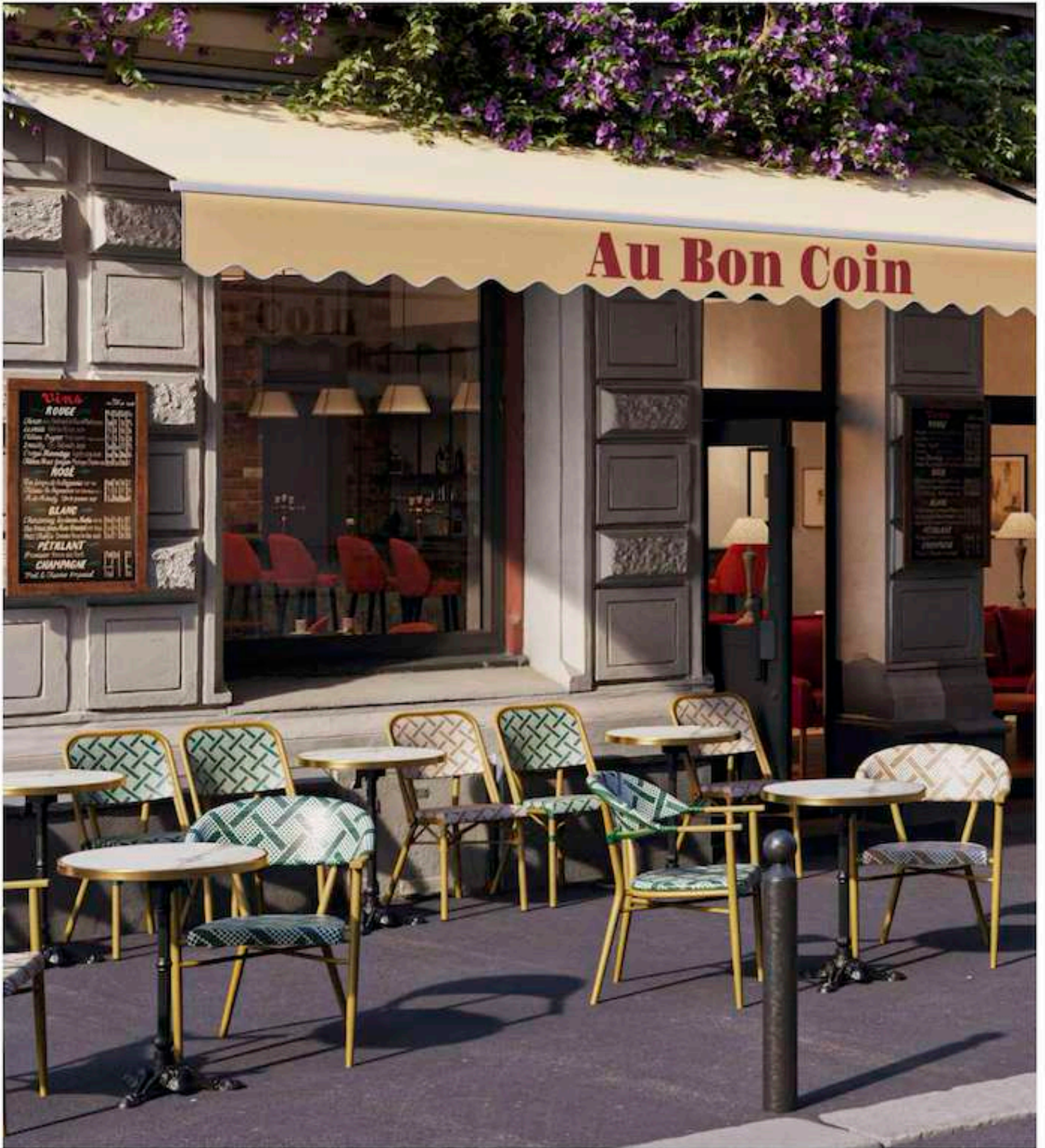

Odéon & Bercy dans les 2 coloris - Orsay.
Odéon & Bercy in 2 colors - Orsay.

Bercy

Limoges

Chaise - Chair



Gris & Blanc
Grey & White



 p3106313



55
R28

Structure en aluminium - Peinture époxy : Bamboo look clair - Épaisseur tube 1,5mm - Diamètre tube 28mm - Textilène 8x8.
Aluminum frame - Powder coating : Light bamboo look - Tube thickness 1,5mm - Tube diameter 28mm - Textilene 8x8.



51 59 86 46 4



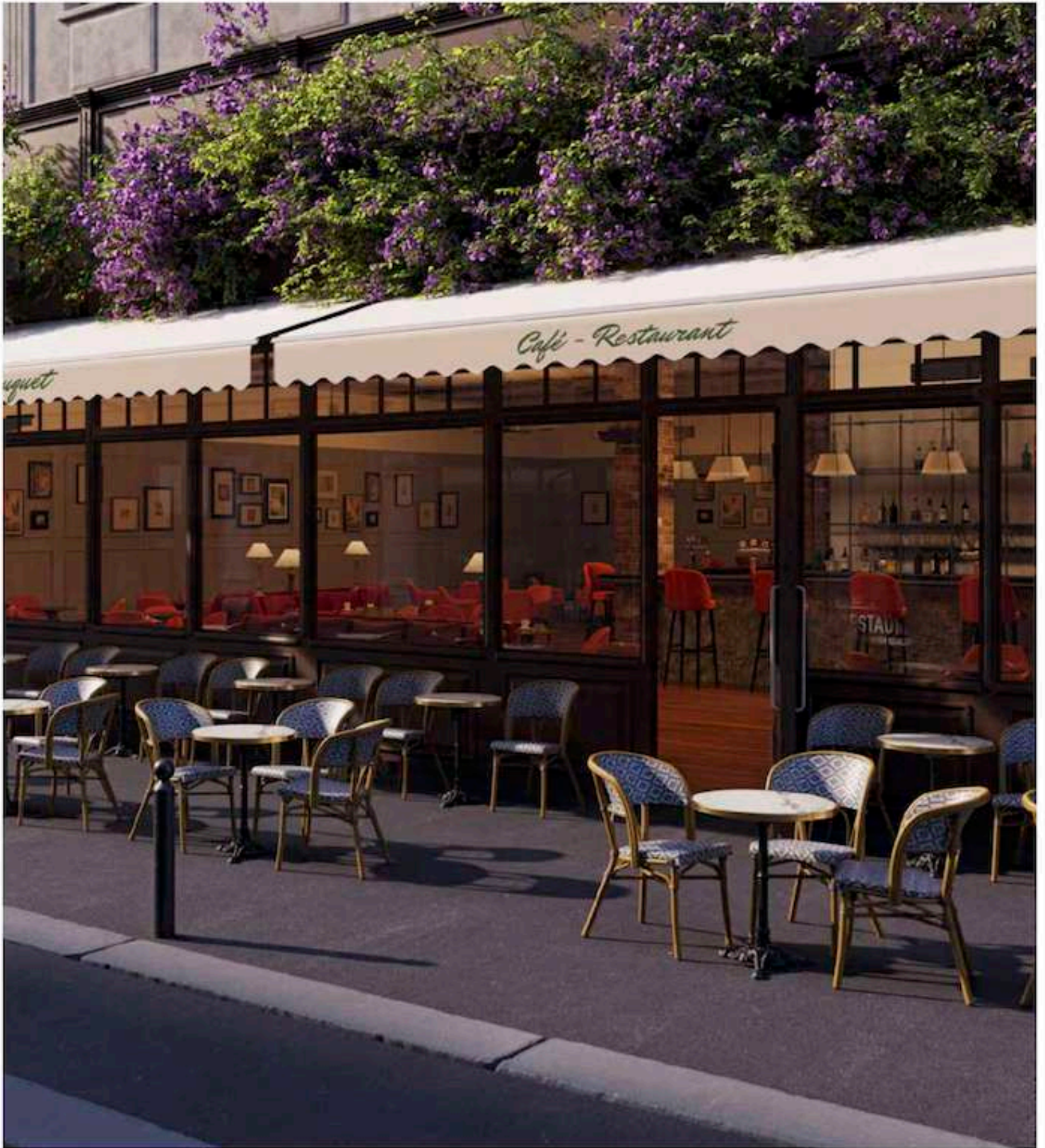

Limoges - Orsay.
Limoges - Orsay.

Limoges

Reims

Chaise - Chair



Gris & Beige
Grey & Beige



 p3106313



S22
R19

Structure en aluminium - Peinture époxy : Bamboo look chestnut - Épaisseur tube 1,5mm - Diamètre tube 28mm - Textilène 4x4.
Aluminum frame - Powder coating : Bamboo look chestnut - Tube thickness 1,5mm - Tube diameter 28mm - Textilène 4x4.



49 55 85 47 3





 Reims - Blois - Dole - Modena 4 Noir - Compact Easy 12mm Slate 658, remplacé par Black Meteor 11.
Reims - Blois - Dole - Modena 4 Black - Compact Easy 12mm Slate 658, replaced by Black Meteor 11.

Reims

Blois

Fauteuil - *Armchair*



Gris & Beige
Grey & Beige



 p3108313



S22
R19

Structure en aluminium - Peinture époxy : Bamboo look chestnut - Tube avant : épaisseur 2mm ; diamètre 24mm - Tube arrière : épaisseur 1,5mm ; diamètre 28mm - Textilène 4x4.

Aluminum frame - Powder coating : Bamboo look chestnut - Front tube : thickness 2mm ; diameter 24mm - Rear tube : thickness 1,5mm ; diameter 28mm - Textilène 4x4.



57 63 85 46 69 4,1





 Blois - Reims - Modena 4 Noir - Compact Easy 12mm Slate 658, remplacé par Black Meteor 11.
Blois - Reims - Modena 4 Black - Compact Easy 12mm Slate 658, replaced by Black Meteor 11.

Blois

Dole

Tabouret - Barstool



Gris & Beige
Grey & Beige



 p3108313



S22
R19

Structure en aluminium - Peinture époxy : Bamboo look chestnut - Épaisseur tube 1,5mm - Diamètre tube 28mm - Textilène 4x4.
Aluminum frame - Powder coating : Bamboo look chestnut - Tube thickness 1,5mm - Tube diameter 28mm - Textilene 4x4.

   
45 60 76 2,9





Reims - Blois - Dole - Modena 4 Noir - Compact Easy 12mm Slate 658, remplacé par Black Meteor 11.
Reims - Blois - Dole - Modena 4 Black - Compact Easy 12mm Slate 658, replaced by Black Meteor 11.

Dole

Paris Imitation Rotin Rattan Look

New

Chaise - Chair



Rotin Noisette
Nut Rattan



 p3106312



S4
R16

Structure en aluminium - Peinture époxy : Bamboo look Caramel - Épaisseur tube 1,5mm - Diamètre tube 28mm - Tressage PE.
Aluminum frame - Powder coating : Caramel Bamboo look - Tube thickness 1,5mm - Tube diameter 28mm - PE wicker.



43 55 89 46 3,3





Paris Rotin Noisette - Bistrot 3 - Stratifié Moulé Cercle Black Siyah 3190.
Paris Nut Rattan - Bistrot 3 - Rimmed Molded Laminate Black Siyah 3190.

Paris

Paris

Chaise - Chair



STRUCTURE
FRAME

Bamboo Look Clair
Light Bamboo Look



Bamboo Look Foncé
Dark Bamboo Look



TRESSAGE
WICKER

Noir & Blanc
Black & White



Noir
Black



Bordeaux & Crème
Bordeaux & Cream



Vert & Crème
Green & Cream



ⓘ p3106313



S32,S6
R33,R13,
R14,R15

Structure en aluminium - Peinture époxy : Bamboo look - Épaisseur tube 1,5mm - Diamètre tube 28mm - Textilène 8x8.
Aluminum frame - Powder coating : Bamboo look - Tube thickness 1,5mm - Tube diameter 28mm - Textilene 8x8.



41 56 90 44 3,4

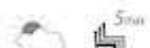



Paris Noir - Empire 4 - Stratifié Moulé Cerclé Mermer 5410.
Paris Black - Empire 4 - Laminate Rimmed Mermer 5410.

Paris

Montmartre

Fauteuil - Armchair



Noir
Black



 p3106313



S6
R13

Structure en aluminium - Peinture époxy : Bamboo look foncé - Épaisseur tube 1,5mm - Diamètre tube 28mm - Textilène 8x8.
Aluminum frame - Powder coating : Dark Bamboo look - Tube thickness 1,5mm - Tube diameter 28mm - Textilene 8x8.

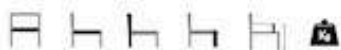

56 59 84 45 66 3,6



5 ans



Montmartre - Modena 4 Anthracite - Topalit Classic Atacama Cherry 0222, remplacé par Stratifié Moulé Classic Avalon Pine 4729.
Montmartre - Modena 4 Anthracite - Topalit Classic Atacama Cherry 0222, replaced by Classic Molded Laminate Avalon Pine 4729.

Montmartre

Bastille

Chaise - Chair



Terra
Terra

Sauge
Sage

Anthracite
Anthracite



 p310



533,534,57

Structure en acier - Peinture époxy - Effet texturé - Épaisseur tube 1,5mm - Diamètre tube 22mm.
Steel frame - Powder coating - Textured effect - Tube thickness 1,5mm - Tube diameter 22mm.



44 51 82 45 4,5



ISO 4892-3:2016



 Bastille Terra - Pigalle Terra.
Bastille Terra - Pigalle Terra.

Bastille

Bastille Bst

Tabouret - Barstool



Terra
Terra

Sauge
Sage

Anthracite
Anthracite

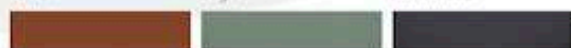

 p310  533,534,57

Structure en acier - Peinture époxy - Effet texturé - Épaisseur tube 1,5mm - Diamètre tube 22mm.
Steel frame - Powder coating - Textured effect - Tube thickness 1,5mm - Tube diameter 22mm.

     
53 56 96 75 6,7

  
ISO 4892-3:2016

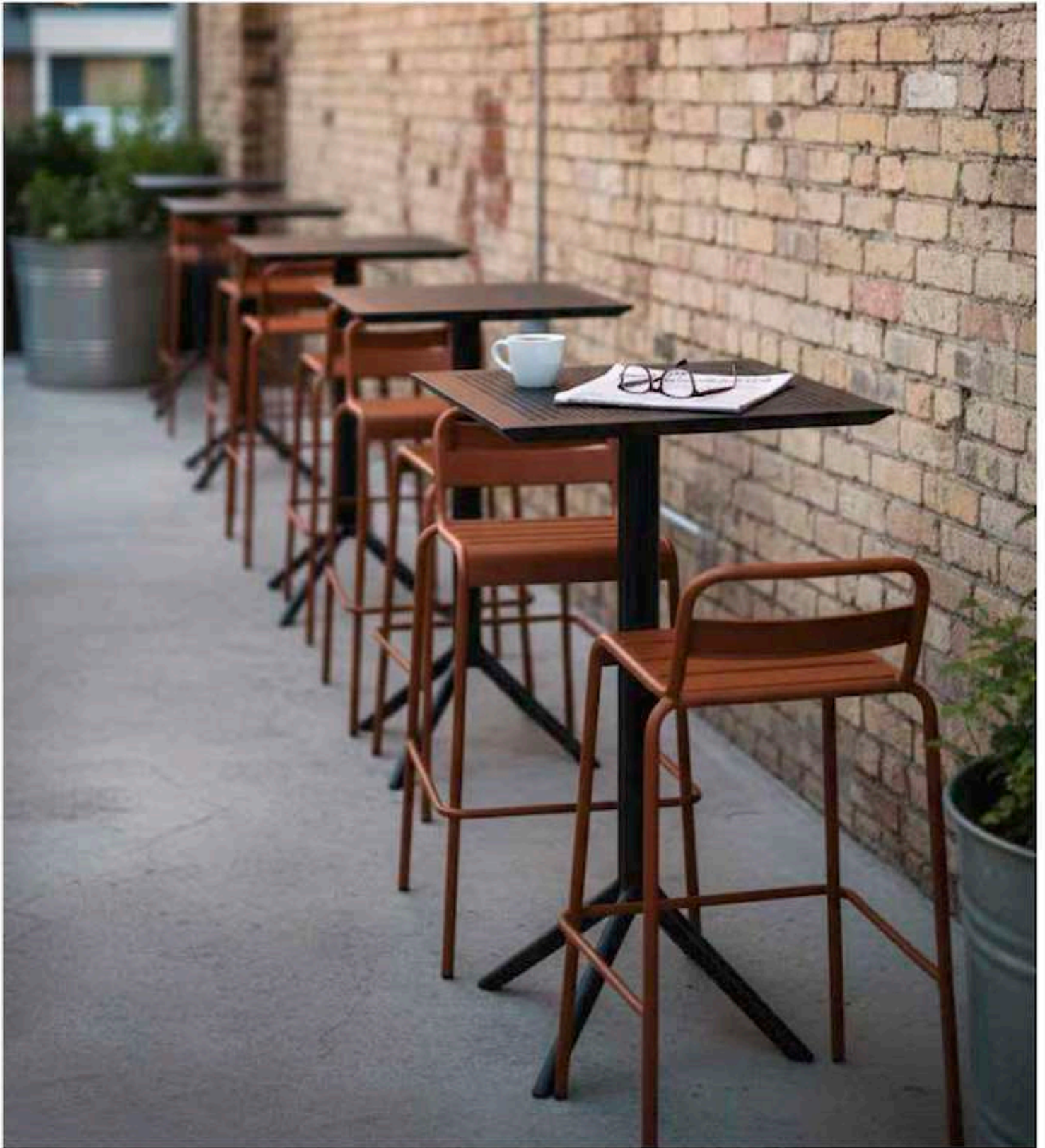

Bastille Bst Terra - Kys Bar.
Bastille Bst Terra - Kys Bar.

Bastille Bst

Pigalle

Table - Table



Terra
Terra

Sauge
Sage

Anthracite
Anthracite

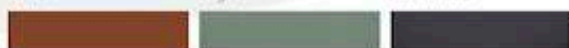

 p310



533.534.57

Pied de table en aluminium - Encastrable - Système basculant - Plateau en tôle d'acier - Peinture époxy - Effet texturé.
Aluminum table base - Nestable - Fliptop mechanism - Steel sheet table top - Powder coating - Textured effect.



60x60 42x42 75,5 41x103 8

 2000 cycles



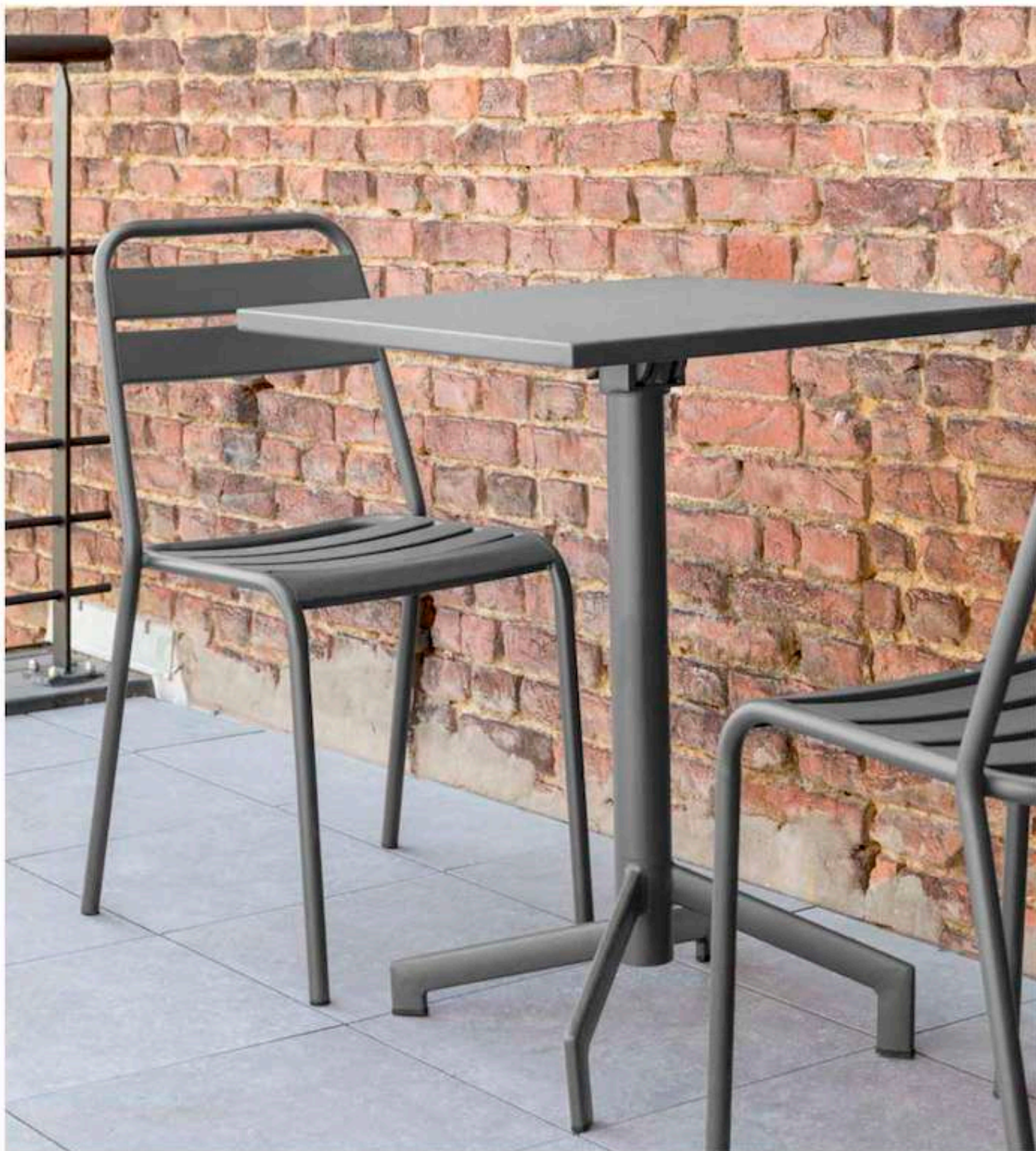

Bastille Anthracite - Pigalle Anthracite;
Bastille Anthracite - Pigalle Anthracite.

Pigalle

Rotterdam

New

Fauteuil - Armchair



STRUCTURE
FRAME

Vert
Green

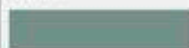

Anthracite
Anthracite



Taupe
Taupe

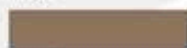

TRESSAGE
WICKER

Vert
Green



Naturel
Natural



p3116312



S43, S41, S42
R43, R41

Structure polypropylène monobloc - Tressage PE torsadé.
Polypropylene monobloc frame - Twisted PE wicker.



56



54



79



45



68



5



60x40



 Rotterdam dans les 3 coloris • Modena 4 Anthracite • Compact Easy 12mm Castano 96Z.
Rotterdam in 3 colors • Modena 4 Anthracite • Compact Easy 12mm Castano 96Z.

Rotterdam

Dubai

Chaise - Chair



Taupe
Taupe

Anthracite
Anthracite

Saugé
Sage

Terra
Terra



 p311



S17,S18
S19,S20

Monobloc polypropylène.
Polypropylene monobloc.

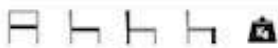

51 57 78 45 4,2





Dubai & Jeddah dans les 4 coloris - Modena 4 Noir - Stratifié Moulé Classic Malaga 5766.
Dubai & Jeddah in 4 colors - Modena 4 Black - Classic Molded Laminate Malaga 5766.

Dubai

Jeddah

Fauteuil - Armchair



Taupe
Taupe

Anthracite
Anthracite

Saugé
Sage

Terra
Terra



p311



S17,S18
S19,S20

Monobloc polypropylène.
Polypropylene monobloc.



57 57 78 45 65 4,7





 Jeddah Anthracite - Cadix - Modena 4 Anthracite - Compact Easy 12mm Black Meteor 11.
Jeddah Anthracite - Cadix - Modena 4 Anthracite - Compact Easy 12mm Black Meteor 11.

Jeddah

Oman

Tabouret - Barstool



Taupe
Taupe

Anthracite
Anthracite

Sauge
Sage

Terra
Terra



 p311



S17,S18
S19,S20

Monobloc polypropylène.
Polypropylene monobloc.



52 49 104 76 5,3





 Oman dans les 4 coloris - Modena 4 Bar Noir - Stratifié Moulé Classic Granit Light 5807.
Oman in 4 colors - Modena 4 Bar Black - Classic Molded Laminate Granit Light 5807.

Oman

Doha

Fauteuil Lounge - Lounge Armchair



Taupe
Taupe

Anthracite
Anthracite

Saugé
Sage

Terra
Terra



p311



S17,S18
S19,S20

Monobloc polypropylène
Polypropylene monobloc





 Doha Terra, Sauge, Anthracite.
Doha Terra, Sauge, Anthracite.

Doha

Cairo

Table Basse - *Low table*



Taupe
Taupe

Anthracite
Anthracite

Sauge
Sage

Terra
Terra



i p311



S17,S18
S19,S20

Polypropylène - Vérins de réglage.
Polypropylene - Adjustable footplugs.





Doha en Terra • Anthracite • Sauge • Cairo en Taupe.
Doha in Terra • Anthracite • Sage • Cairo in Taupe.

Cairo

Salerne

New

Table Basse - Low Table



Taupe
Taupe

Angola Red
Angola Red

Anthracite
Anthracite



 p311



S38, S39, S40

Polypropylène.
Polypropylene.





Doha Anthracite - Salerne en Angola Red.
Doha Anthracite - Salerne in Angola Red.

Salerne

Foggia

New

Chaise - Chair



Taupe
Taupe

Angola Red
Angola-Red

Anthracite
Anthracite

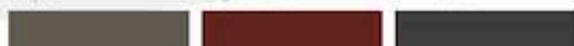

 p311



S38,S39,S40

Monobloc polypropylène.
Polypropylene monobloc.





 Foggia dans les 3 coloris - Modena 4 Noir - Stratifié Moulé Classic Malaga 5766.
Foggia in 3 colors - Modena 4 Black - Classic Molded Laminate Malaga 5766.

Foggia

Penelope

Chaise - Chair



Noir
Black

 p311



Monobloc polypropylène renforcé avec de la fibre de verre.
Polypropylene monobloc reinforced with fiberglass.

    
50 59 84 47 4,2

CATAS
test report
343113



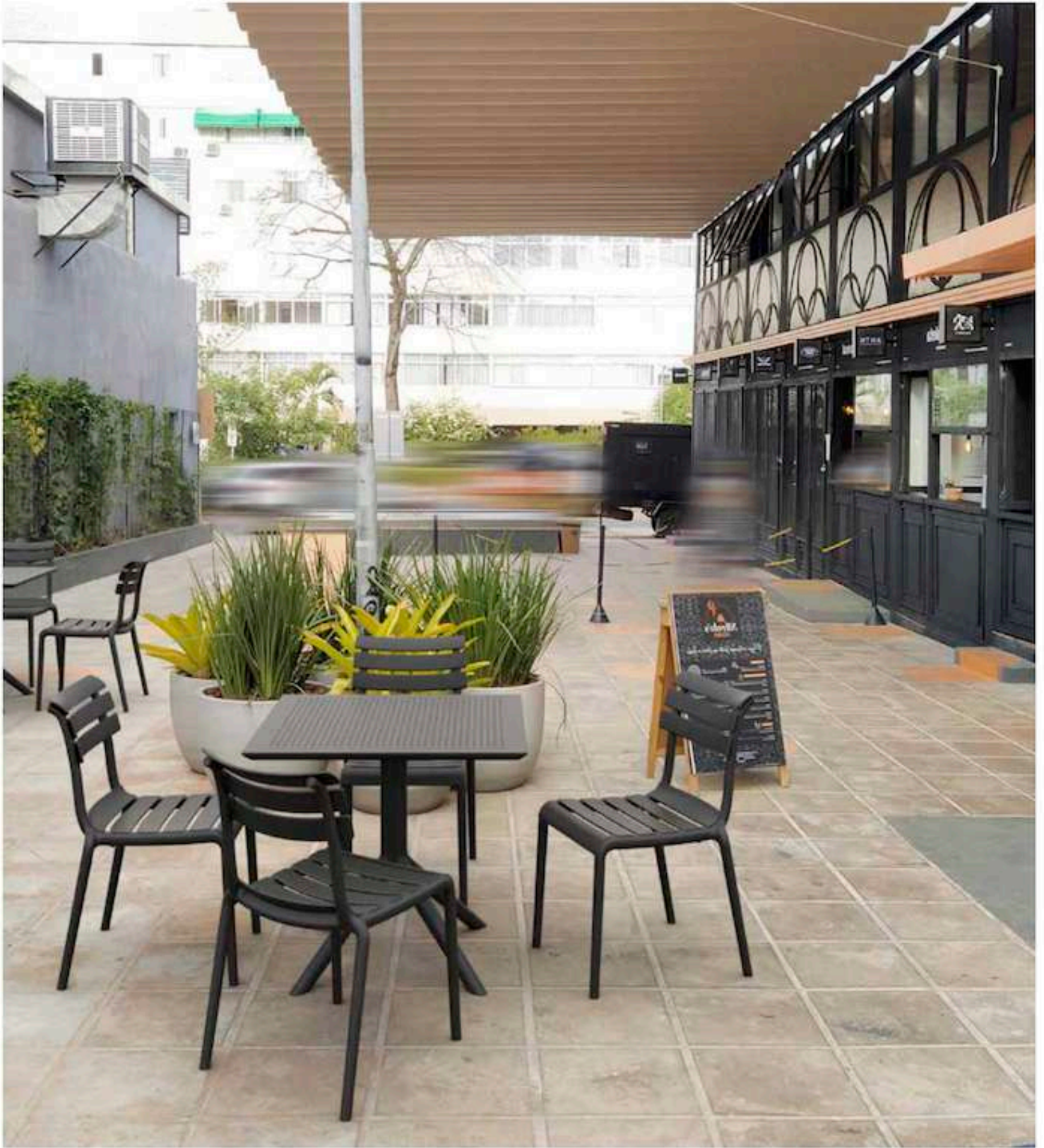

Penelope - Kys.
Penelope - Kys.

Penelope

Ulysse

Fauteuil - Armchair



Noir
Black

 p311



Monobloc polypropylène renforcé avec de la fibre de verre.
Polypropylene monobloc reinforced with fiberglass.



CATAS
test report
343116





 Ulysse & Penelope - Kys
Ulysse & Penelope - Kys

Ulysse

Achille Bar 75

Tabouret - Barstool



Noir
Black

 p311



Monobloc polypropylène renforcé avec de la fibre de verre.
Polypropylene monobloc reinforced with fiberglass.



CATAS
test report
363230



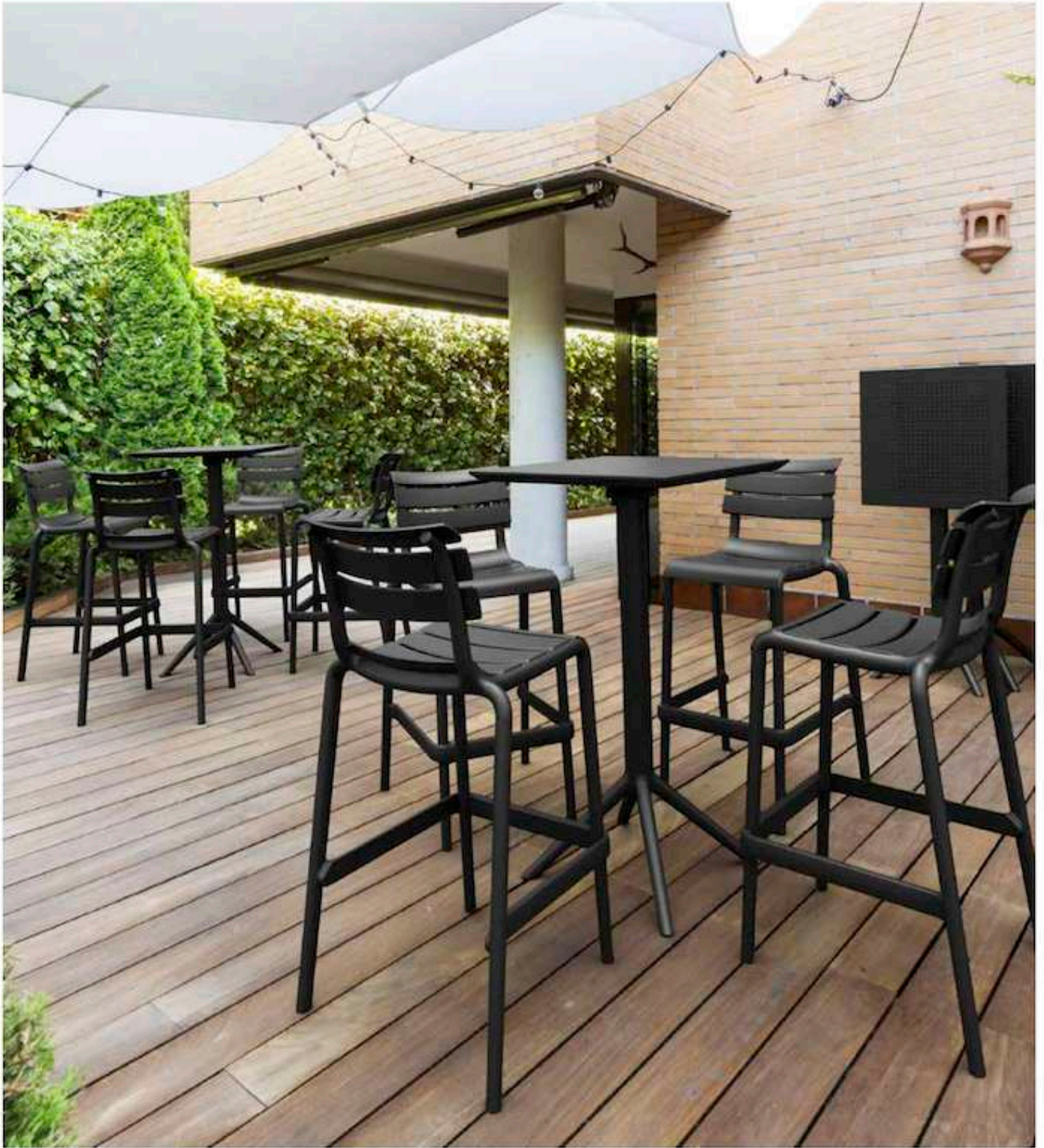

 Achille Bar 75 - Kys Bar.
Achille Bar 75 - Kys Bar.

Achille Bar 75

Tom Bar 75

Tabouret - Barstool



Noir
Black

Olive
Olive



Monobloc polypropylène renforcé avec de la fibre de verre.
Polypropylene reinforced with fiberglass.



34 42 75 4

CATAS
test report
344047





Tom Bar 75 - Kys Bar.
Tom Bar 75 - Kys Bar.

Tom Bar 75

Monna

Chaise - Chair



Noir
Black

Olive
Olive

Octane
Octane

i p311



Monobloc polypropylène renforcé avec de la fibre de verre.
Polypropylene monobloc reinforced with fiberglass.



45 53 82 45 3,4

CATAS
test report
276554





Monna Noir - Kys.
Monna Black - Kys.

Monna

Maya

Chaise - Chair



Noir
Black

Olive
Olive

Gris Foncé
Dark Grey

Blanc
White



Monobloc polypropylène.
Polypropylene monobloc.



CATAS
Test report
73610



6mas



 *Maya Noir - Kys.*
Maya Black - Kys.

Maya

Maya Bar 75

Tabouret - Barstool



Noir
Black

Olive
Olive

Gris Foncé
Dark Grey

Blanc
White



Monobloc polypropylène.
Polypropylene monobloc.



44 51 108 75 5,7

CATAS
test report
236234





 Maya Bar 75 Blanc.
Maya Bar 75 White.

Maya Bar 75

Marcel

Chaise - Chair



Noir
Black

i p311



Monobloc polypropylène renforcé avec de la fibre de verre.
Polypropylene monobloc reinforced with fiberglass.



45 52 85 44 3,5

CATAS
test report
294903



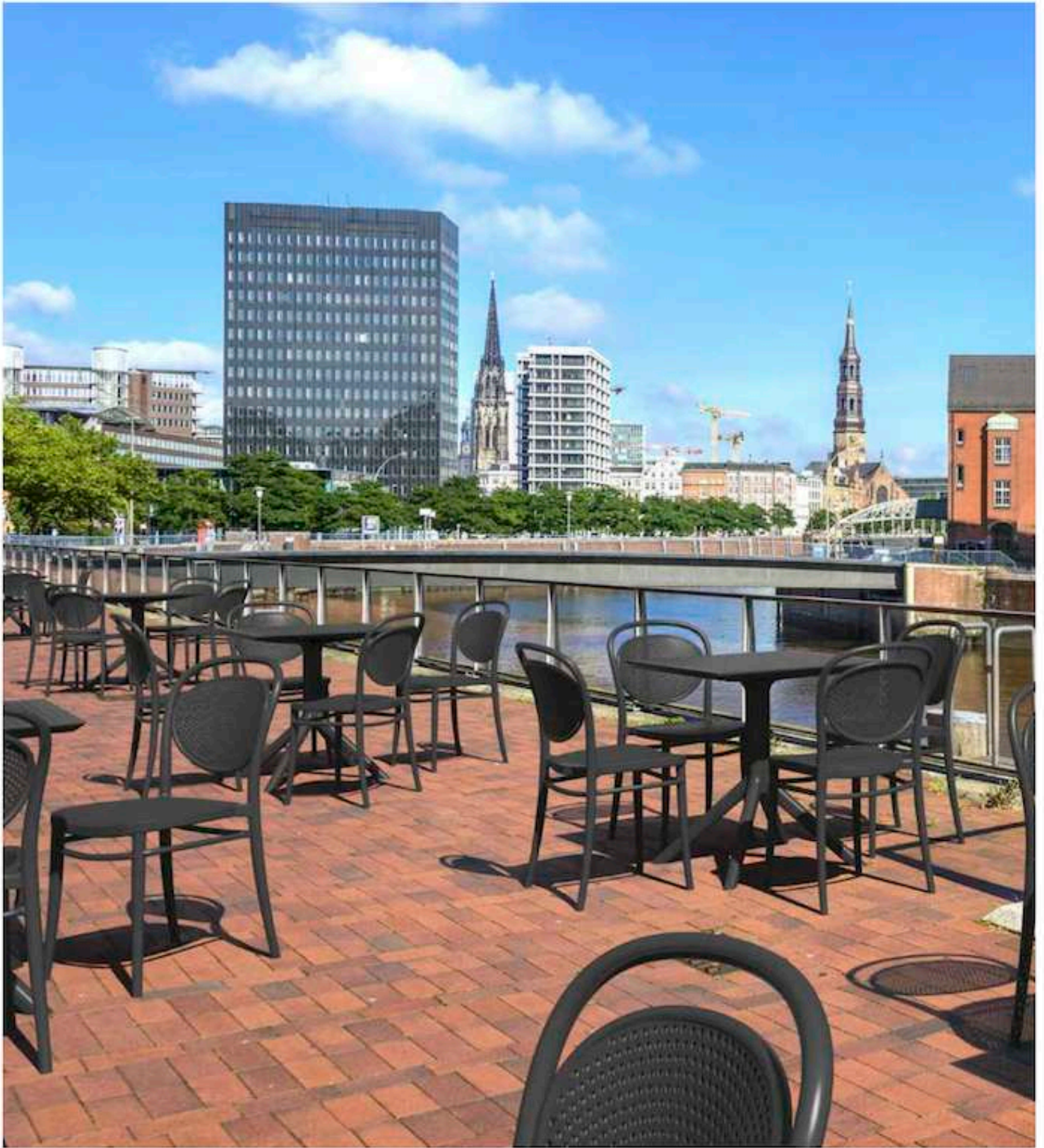

 Marcel - Kys
Marcel - Kys

Marcel

Marcel XL

Fauteuil - Armchair



Noir
Black



Polypropylène renforcé avec de la fibre de verre.
Polypropylene reinforced with fiberglass.



57 52 85 44 68 3,9

CATAS
test report
294887





 Marcel XL
Marcel XL

Marcel XL

Marcel Bar 75

Tabouret - Barstool



Noir
Black



Monobloc polypropylène renforcé avec de la fibre de verre.
Polypropylene reinforced with fiberglass.



45 52 106 75 4,7

CATAS
Test report
294883



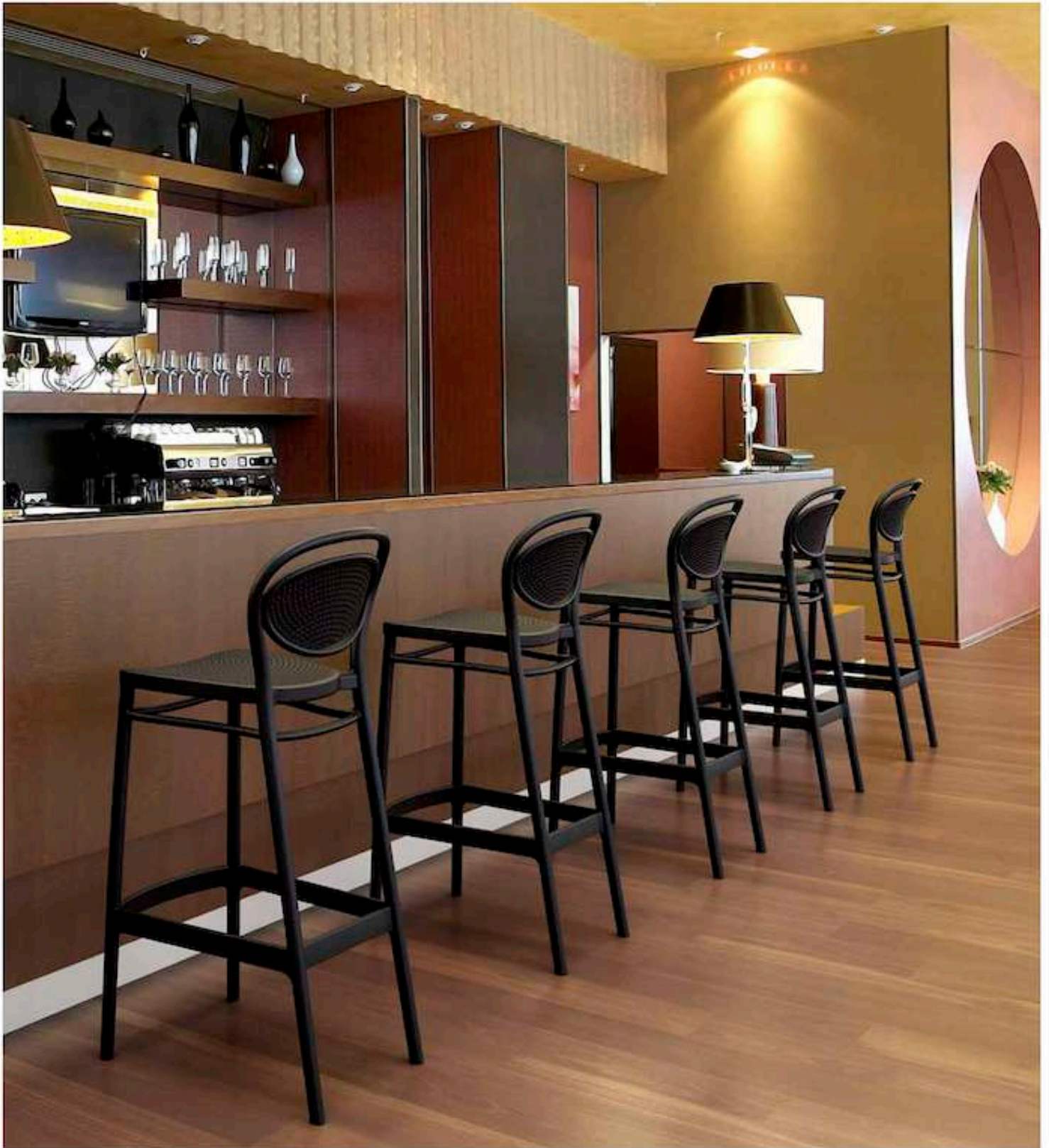

 Marcel Bar 75.
Marcel Bar 75.

Marcel Bar 75

Daytona

Chaise - Chair



Gris Foncé
Dark Grey

 p311



Monobloc polypropylène renforcé avec de la fibre de verre - Imitation rotin.
Polypropylene monobloc reinforced with fiberglass - Rattan look.



53 60 82 46 3,5

CATAS
test report
201747





 Daytona - Verona 4 Anthracite, remplacé par Modena 4 Anthracite - Compact Easy 12mm Copperfield 5648, remplacé par Pompei 961.
Daytona - Verona 4 Anthracite, replaced by Modena 4 Anthracite - Compact Easy 12mm Copperfield 5648, replaced by Pompei 961.

Daytona

Panama

Fauteuil - Armchair



Gris Foncé
Dark Grey



Monobloc polypropylène renforcé avec de la fibre de verre - Imitation rotin.
Polypropylene monobloc reinforced with fiberglass - Rattan look.



57 61 81 46 72 4,3

CATAS
test report
201753





Panama.
Panama.

Panama

Jamaica

Chaise - Chair



Gris Foncé
Dark Grey

 p311



Monobloc polypropylène renforcé avec de la fibre de verre - Imitation rotin.
Polypropylene monobloc reinforced with fiberglass - Rattan look.

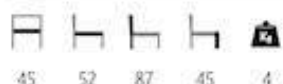

45 52 87 45 4

CATAS
test report
144188





☉ Jamaica - Monza Anthracite - Stratifié Moulé Classic Ponderosa Grey 179, remplacé par Avalon Pine 4729.
Jamaica - Monza Anthracite - Classic Molded Laminate Ponderosa Grey 179, replaced by Avalon Pine 4729.

Jamaica

Jamaica F

Fauteuil - Armchair



Gris Foncé
Dark Grey

i p311



Monobloc polypropylène renforcé avec de la fibre de verre - Imitation rotin.
Polypropylene monobloc reinforced with fiberglass - Rattan look.

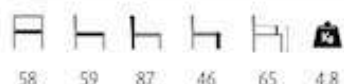

58 59 87 46 65 4,8

CATAS
test report
127165





 Jamaica F - Empire 4 - Stratifié Moulé Classic Indian Shesham 4525, remplacé par Avalon Pine 4729.
Jamaica F - Empire 4 - Classic Molded Laminat Indian Shesham 4525, replaced by Avalon Pine 4729.

Jamaica F

Jamaica Bst

Tabouret - Barstool



Gris Foncé
Dark Grey



Monobloc polypropylène renforcé avec de la fibre de verre - Imitation rotin.
Polypropylene monobloc reinforced with fiberglass - Rattan look.



CATAS
Test report
157230





 Jamaica Bst.
Jamaica Bst.

Jamaica Bst

Kys

Table - Table



Noir
Black



Résine renforcée par une structure métallique - Encastrable - Système basculant - Vérins de réglage.
Resin reinforced by a metallic frame - Nestable - Fliptop mechanism - Adjustable foot plugs.



60x60 74 47x100 7,3





 Kys - Ulysse.
Kys - Ulysse.

Kys

Kys Bar

Table haute - High table



Noir
Black



Résine renforcée par une structure métallique - Encastrable - Système basculant - Vêrins de réglage.
Resin reinforced by a metallic frame - Nestable - Fliptop mechanism - Adjustable foot plugs.



60x60 108 47x134 7,5





 Kys Bar - Tom Bar 75 Noir,
Kys Bar - Tom Bar 75 Black.

Kys Bar

Modena

Pied de table - Table base

Système basculant - *Fliptop mechanism*



Poignée: Facile à porter.
Handle: Easy to carry.



2 crochets pour suspendre les sacs.
2 hooks for hanging bags.



Encastrable: Facile à ranger.
Nestable: Easy to store.



Modena Double: Facile à basculer.
Modena double: Easy to fold.



Modena 3



Modena Double

Noir Mat
Matt Black



Base et tube en aluminium - Peinture époxy - Système basculant en polyamide - Vérins de réglage - Anneau antivol (sauf Modena Double).
Aluminum Base and tube - Powder coating - Polyamide fliptop mechanism - Adjustable footplugs - Anti-theft ring (except Modena Double).



ISO 9227:2022

Modena 3

58	72	Ø60 mm	Ø60	4,6	1,5

Modena Double

95x50	72	Ø60 mm	100x60	120x80	7,1

Modena

Pied de table - Table base

Système antivol - Anti-theft mechanism



Anneau antivol en PVC inclus (sauf Modena Double).
PVC anti-theft ring included (except Modena Double).

OPTIONS



Câble tressé avec fils d'acier de Ø4 mm recouverts d'une gaine PVC. Longueurs disponibles : 6 ou 9 m.
Twisted cable with Ø4 mm steel wires covered by a PVC sheath. Available lengths : 6 or 9 m.



Cadenas à 4 chiffres (37x13x44mm)
4-digit padlock



Modena 4



Modena 4 Bar

Anthracite*
Anthracite*

Noir Mat
Matt Black

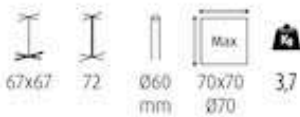

Modena 4



Modena 4 Bar

Base et tube en aluminium - Peinture époxy - Système basculant en polyamide - Vérins de réglage - Anneau antivol.
Aluminum Base and tube - Powder coating - Polyamide fliptop mechanism - Adjustable footplugs - Anti-theft ring.

*Uniquement pour Modena 4 & Modena 4 Bar.
*Only for Modena 4 & Modena 4 Bar.



Kyoto

Pied de table - Table base



Kyoto 4



Kyoto 4 Bar

Noir Mat
Matt Black



Base et tube en aluminium - Peinture époxy - Système basculant
Système autostabilisant - Anneau antivol - Contre-poids.

Aluminum Base and tube - Powder coating - Polyamide flip-top
mechanism - Self-stabilizing system - Anti-theft ring - Extra weight.



ISO 9227:2022

Kyoto 4



68x68



72



Ø60
mm



Max
80x80
Ø100



6,7



2,5

Kyoto 4 Bar



68x68



108



Ø60
mm



Max
70x70
Ø70



7,3



2,5

Kyoto

Pied de table - Table base

Piètements autostabilisants - Self-stabilizing tables bases



Système hydraulique **autostabilisant** permettant d'assurer la stabilité des tables en compensant les différences de niveau de sol jusqu'à 12mm.

Self-leveling hydraulic system that ensures table stability by compensating for floor level differences of up to 12mm.



Avant
Before



Après
After

Contre-poids - Extra-weight



Contre-poids de 2,5kg intégré.
Integrated 2,5kg extra-weight.

Système basculant - Fliptop mechanism



Poignée: Facile à porter.
Handle: Easy to carry.



2 crochets pour suspendre les sacs:
2 hooks for hanging bags.



Encastrable: Facile à ranger.
Nestable: Easy to store.

Système antivol - Anti-theft mechanism



Anneau antivol en PVC inclus.
PVC anti-theft ring included.

OPTIONS



Câble tressé avec fils d'acier de Ø4 mm recouverts d'une gaine PVC. Longueurs disponibles : 6 ou 9 m.
Twisted cable with Ø4 mm steel wires covered by a PVC sheath. Available lengths : 6 or 9 m.



Cadenas à 4 chiffres (37x13x44mm)
4-digit padlock

Monza

Pied de table - Table base



Monza



Monza Bar

Anthracite
Anthracite

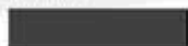

Base et tube en aluminium - Peinture époxy - Vêrins de réglage.
Aluminium base and tube - Powder coating - Adjustable footplugs.



ISO 9227:2017

Monza						Capacité chargeable kg
	63x63	73	Ø60 mm	Max 70x70 Ø70	4	1,5
Monza Bar						Capacité chargeable kg
	63x63	108	Ø60 mm	Max 60x60 Ø70	5,8	3



Monza - Savana Paille, remplacé par Javea - Compact Easy 12mm California Oak 679, remplacé par Colorado 459.
Monza - Savana Straw, replaced by Javea - Compact Easy 12mm California Oak 679, replaced by Colorado 459.

Monza

Berlin

Pied de table - Table base



Berlin 2



Berlin 4

Noir
Black



Base et tube en aluminium - Peinture époxy - Vêrins de réglage.
Aluminium base and tube - Powder coating - Adjustable footplugs.



ISO 9227:2017

Berlin 2      

60x68 73 Ø60 mm Min Max 4,5

Berlin 4      

66x66 73 Ø60 mm Max 80x80 Ø100 6,1 1,5

Berlin

Pied de table - Table base

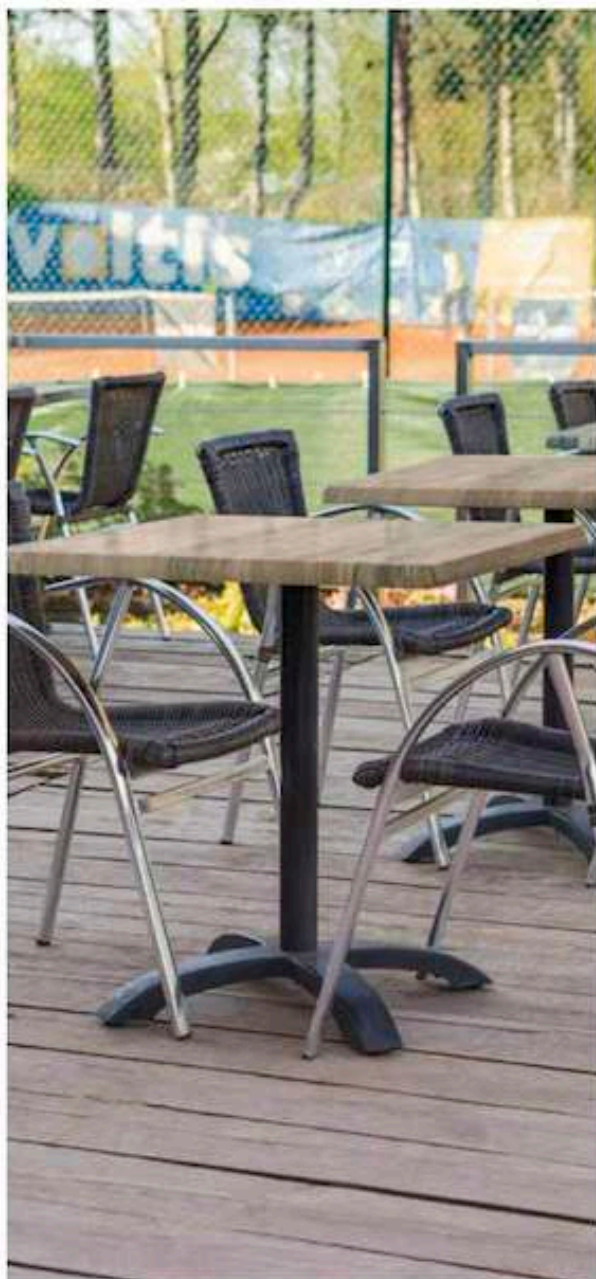

Berlin 4 Bar



Berlin 4 - Saint-Tropez Noir, remplacé par Saint-Raphaël - Topalit Classic Atacama Cherry 0222, remplacé par Stratifié Moulé Classic Avalon Pine 4729.
Berlin 4 - Saint-Tropez Black, replaced by Saint-Raphaël - Topalit Classic Atacama Cherry 0222, replaced by Classic Molded Laminate Avalon Pine 4729.

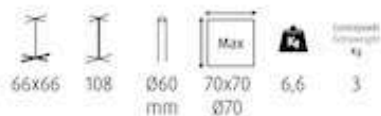

Berlin 4 Bar

S13



Noir
Black



Base et tube en aluminium - Peinture époxy - Vérins de réglage.
Aluminium base and tube - Powder coating - Adjustable footplugs.



ISO 9227-2017

Piètements
Table Bases

Empire

Pied de table - Table base

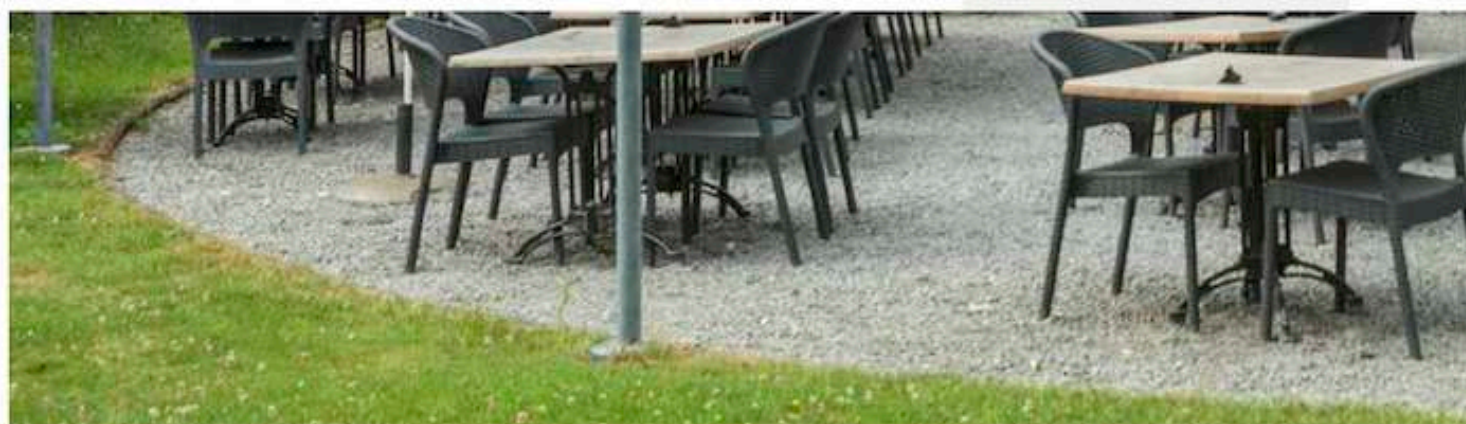

Empire 3



Empire 4



Empire 4 Bar

Noir
Black



Aluminium forgé noir - Peinture époxy - Vérins de réglage.
Cast aluminum - Powder coating - Adjustable footplugs.



Empire 3					4,2
Empire 4					5,3
Empire 4 Bar					5,7

Empire

Pied de table - Table base

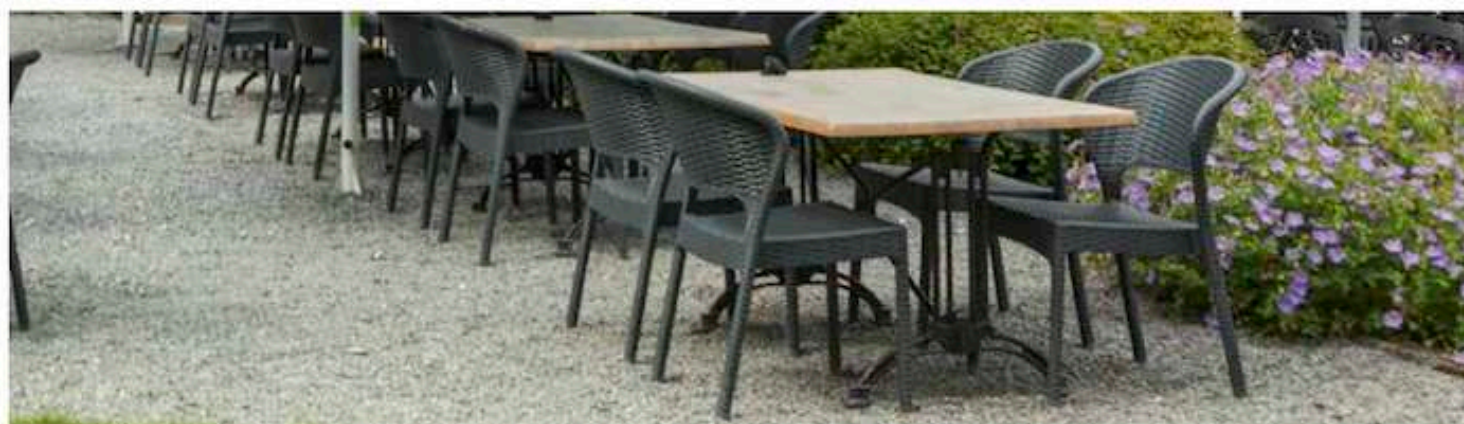

Daytona - Empire 4 & Double - Topalit Classic Atacama Cherry 0222, remplacé par Stratifié Moulé Classic Avalon Pine 4729.
 Daytona - Empire 4 & Double - Topalit Classic Atacama Cherry 0222, replaced by Classic Molded Laminate Avalon Pine 4729.







Empire 2







Empire Grande

Noir
Black

 91x60 70 100x60 140x70 6,9

Empire 2

 82x82 70 110x110
 Ø120 6,8

Empire Grande



Aluminium forgé noir - Peinture époxy - Vérins de réglage.
 Cast aluminum - Powder coating - Adjustable footplugs.



Bistrot

Pied de table - Table base

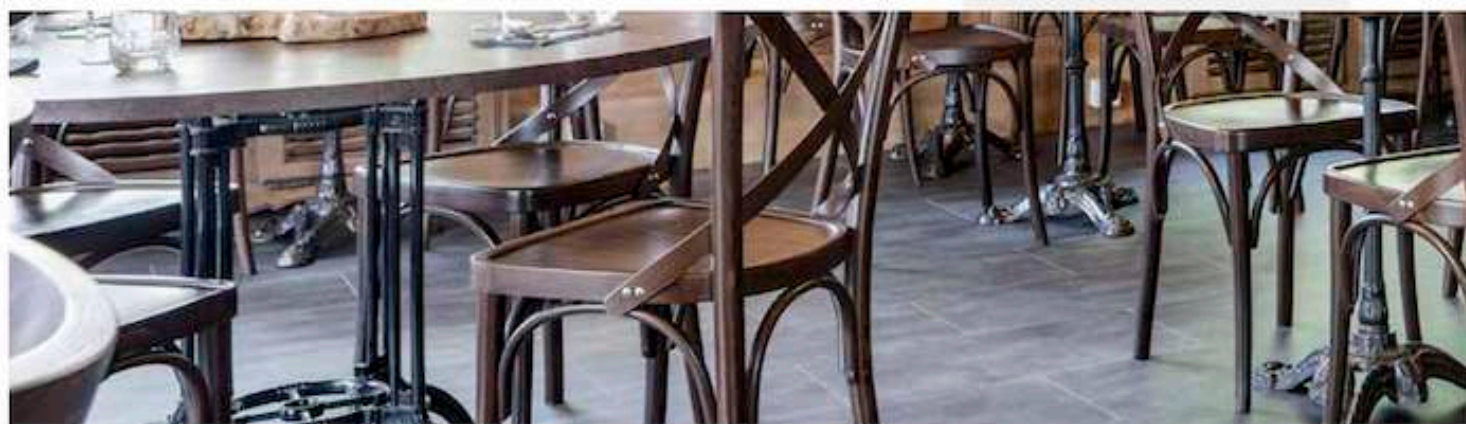

Bistrot 3 H43



Bistrot 3

Noir
Black



Fonte d'acier* - Peinture époxy - Vêrins de réglage.
Cast iron* - Powder coating - Adjustable footplugs.



*Ces articles peuvent rouiller en utilisation extérieure.
*These items may rust when used outdoor.

Bistrot 3 H43

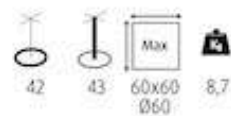

Bistrot 3

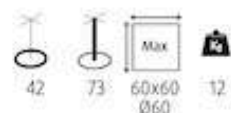

Bistrot

Pied de table - Table base

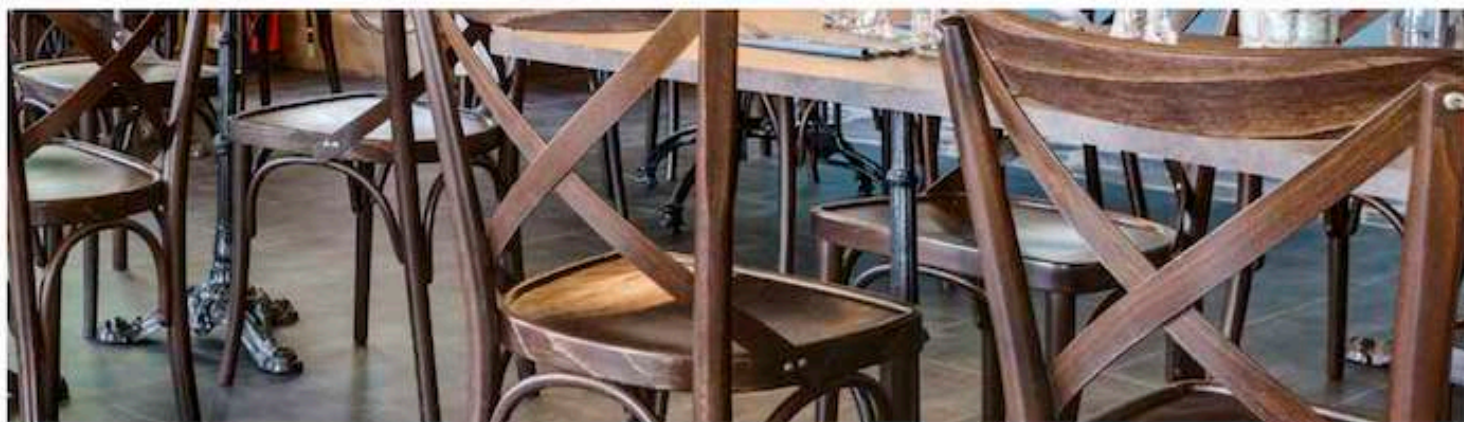

👁️ Bistrot 3 - Empire Grande - Sofia Brun Foncé, remplacé par French Patina
 Bistrot 3 - Empire Grande - Sofia Dark Brown, replaced by French Patina.



Bistrot 4



Bistrot 3 Bar

Noir
 Black



515

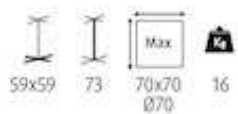

Bistrot 4



Bistrot 3 Bar

Fonte d'acier* - Peinture époxy - Vérins de réglage.
 Cast iron* - Powder coating - Adjustable footplugs.



*Ces articles peuvent rouiller en utilisation extérieure.
 *These items may rust when used outdoor.

Orsay

Table - Table

⚠ Table complète : pied & plateau ne peuvent être vendus séparément.
Complete table : base & top cannot be sold separately.



PLATEAU
TOP

Marbre Blanc - Laiton
White Marble - Brass



PIED
BASE

Noir
Black

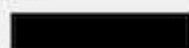

 p323

Pied en fonte d'acier* - Système basculant - Plateau diamètre 60cm et épaisseur 30mm : plateau compact 5mm imitation marbre et contreplaqué mélaminé 22mm - Cerclage doré en acier inoxydable 201 galvanisé - Vérins de réglage.

Cast iron base* - Fliptop mechanism - Top diameter 60cm and thickness 30mm : 5mm HPL top with 22mm melamine plywood - Golden galvanized stainless steel 201 ring - Adjustable foot plugs.

    
60 46 75 106x37 16,6

 *Cet article peut rouiller en utilisation extérieure.
*This item may rust when used outdoor.





Orsay - Limoges.
Orsay - Limoges.

Orsay

Compact Easy 12mm

New

Plateau de table - Table top

Chant Droit - Straight Edge

12mm

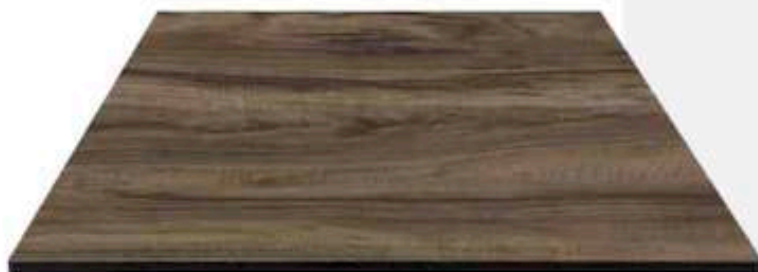

Castano
962



Firenze
958



Pompei
961



Vesuvio
948

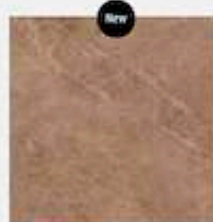

Siena
956

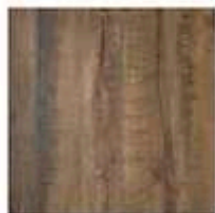

Alaska Oak
694

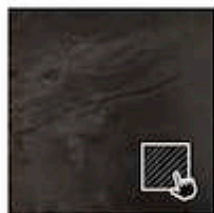

Black Meteor
11

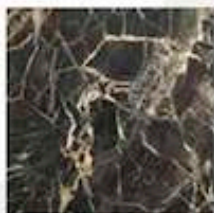

Padova
804

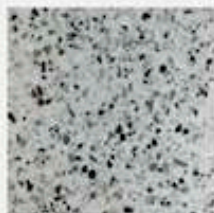

Terrazzo
669



Colorado
459

cm	65x65
12 mm	5,8kg



Inserts pour Verona + rails pour autre système de fixation en croix.

Inserts for Verona + grooves for other cross fixing systems.

p314



Plateau compact 12mm - Chants droits - Système de fixation universel (visserie fournie)
Protection UV.

12mm HPL top - Straight edges - Universal mounting system (screws included)
UV resistant.



Risque de décoloration des couleurs foncées au soleil.
Risk of dark colors fading if sun exposure.

Toucher Texturé.
Textured touch.



Retrouvez tous nos conseils sur l'entretien des plateaux en page 323.

Find all our tips for the table top maintenance on page 323.

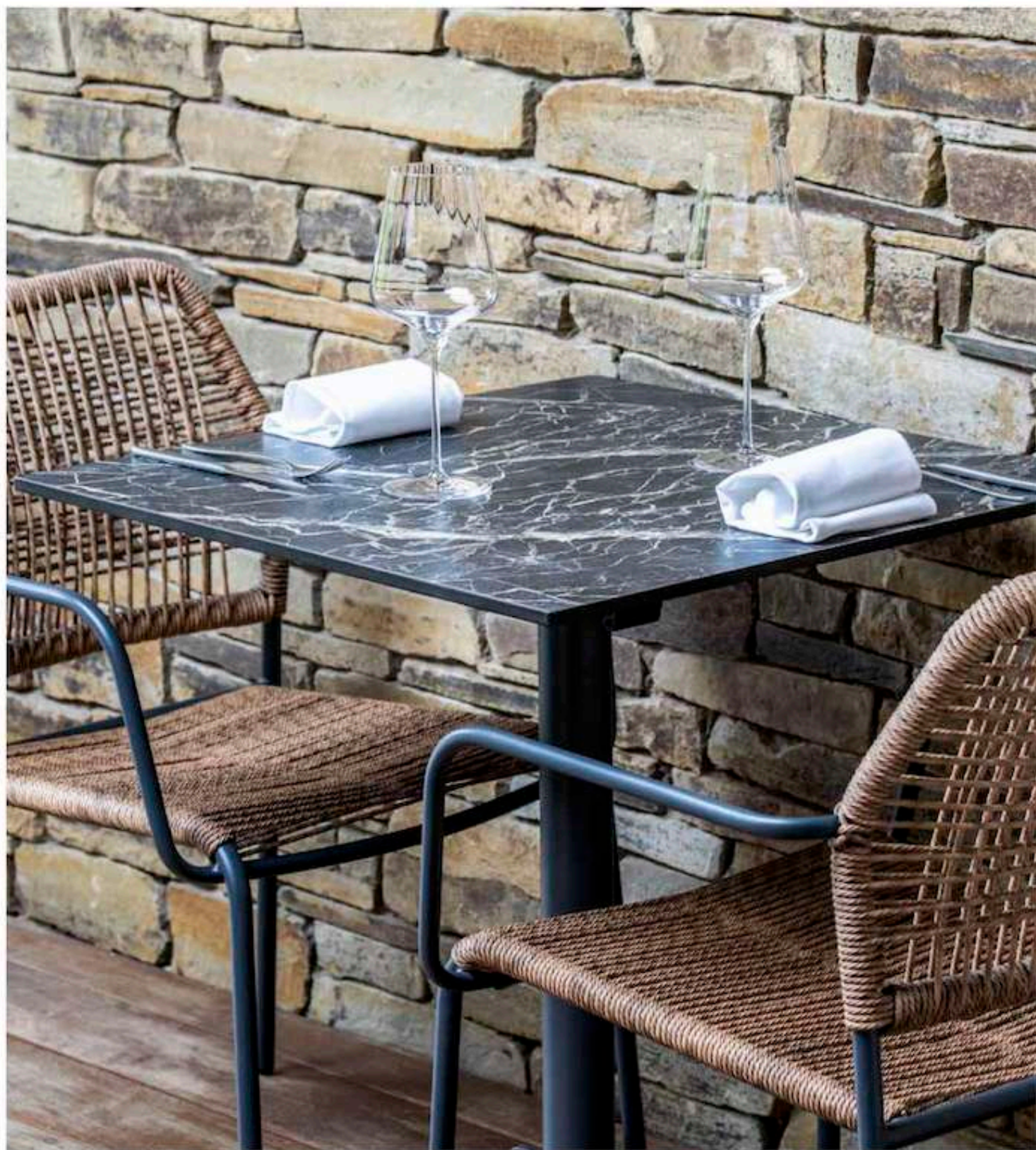

 Compact Easy 12mm Padova 804 - Modena 4 Anthracite - Javea.
Compact Easy 12mm Padova 804 - Modena 4 Anthracite - Javea.

Compact Easy

Stratifié Moulé Classic

Classic Molded Laminate

Plateau de table - *Table top*

Chant Bisauté - *Beveled Edge*

32mm

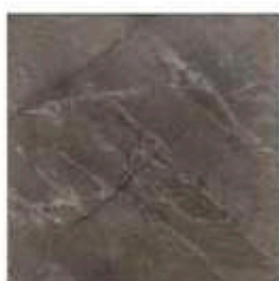

Basalt
5810

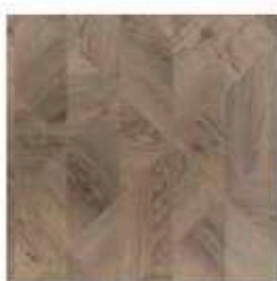

Hausmann
4723



Granit Light
5807



Avalon Pine
4729



Irony
9687



Malaga
5766

		
cm	60x60 70x70	Ø60
32 mm	5,9kg 8kg	5,3kg

 p314



Plateau stratifié moulé - Chant 32mm.
Molded laminated top - 32mm edges.





 Risque de décoloration des couleurs foncées au soleil.
Risk of dark colors fading if sun exposure.

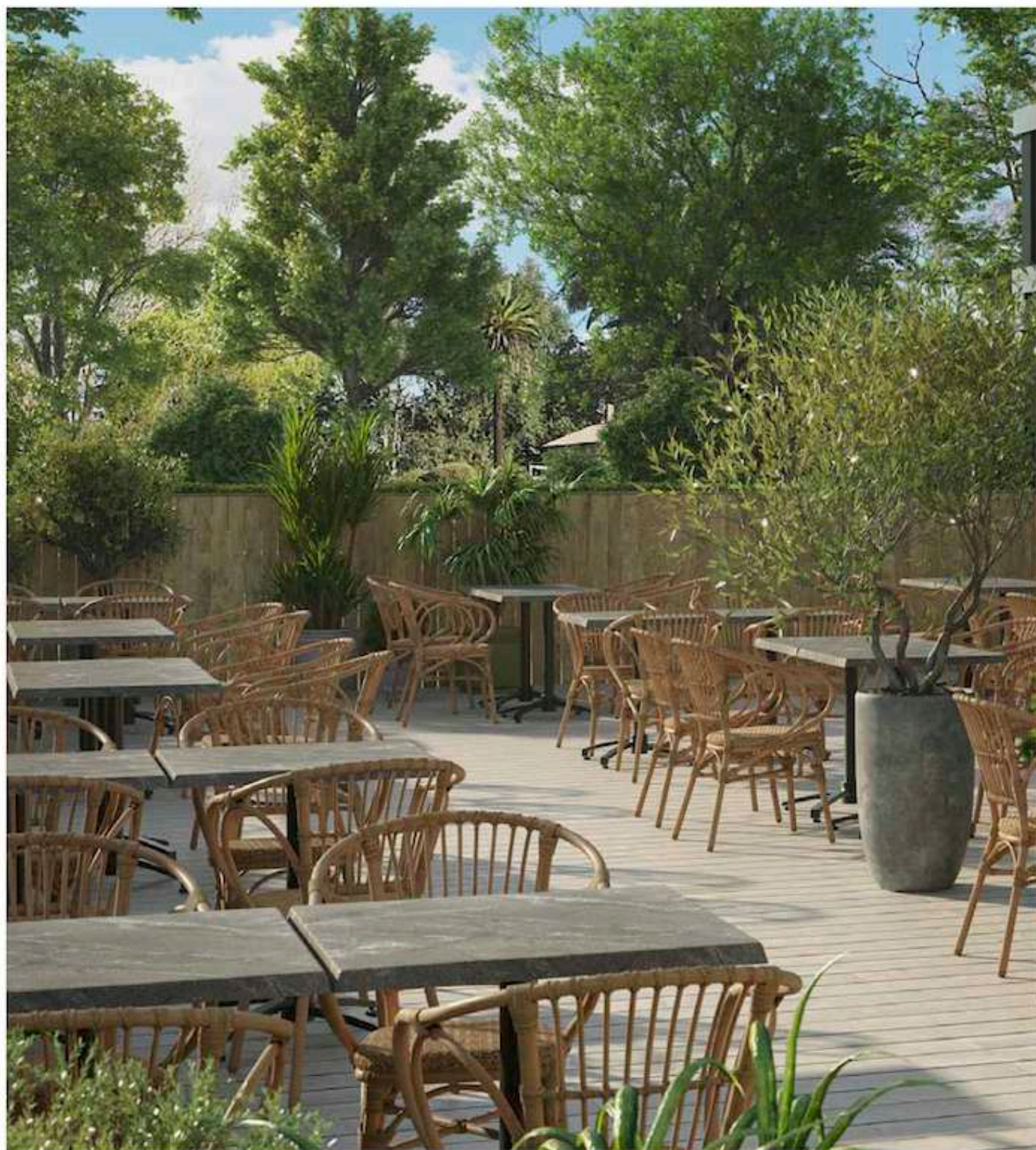

Retrouvez tous nos conseils sur
l'entretien des plateaux en page 323.

*Find all our tips for the table top
maintenance on page 323.*



 Stratifié Moulé Classic Basalt 5810 - Modena 4 Noir - Metz.
Classic Molded Laminate Basalt 5810 - Modena 4 Black - Metz.

Stratifié Moulé Classic

Stratifié Moulé Cerclé

Rimmed Molded Laminate

Plateau de table - *Table top*

Chant Cerclé - *Rounded edges*

30mm

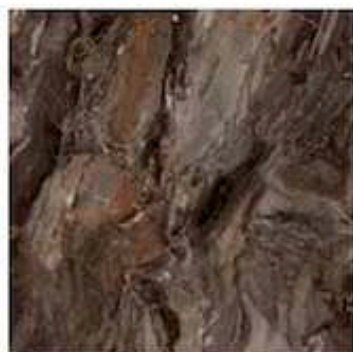

Marrakesh
5717



Mermer
5410



Black Siyah
3190

	Ø
cm	Ø60
30 mm	4,9kg



Laiton
Brass

i p314



Plateau stratifié moulé - Cerclage métallique finition laiton - Chant 30mm.
Rimmed table top - Brass finish metal banding - 30mm edges.



⚠ Risque de décoloration des couleurs foncées au soleil.
Risk of dark colors fading if sun exposure.



Retrouvez tous nos conseils sur
l'entretien des plateaux en page 323.

*Find all our tips for the table top
maintenance on page 323.*



Stratifié Moulé Cerclé Mermer 5410 - Empire 4 - Paris Bamboo Look Foncé - Noir.
Rimmed Molded Laminate Mermer 5410 - Empire 4 - Paris Dark Bamboo Look - Black.

Stratifié Moulé Cerclé





Intérieur - Indoor

Bonnie

New

Chaise - Chair



Greige 08
Greige 08



Rouge & Bleu 78
Red & Blue 78



Gris & Brun 90
Grey & Brown 90



 p3166317

DAVIS
Adventure

ABRASION TEST
70000-80000

BS 5852/0
EN 1021/1



S47
Alisse Tissus
Fabric Swatches

Structure en acier imitation Noyer - Épaisseur tube 1,5mm - Diamètre tube 28mm - Assise et dossier garnis de tissu ADVENTURE,
Walnut colored steel frame - Tube thickness 1,5mm - Tube diameter 28mm - Upholstered seat and back with ADVENTURE fabric.

    
56 54 76 46 6,2





Bonnie Rouge & Bleu 78 - Prato 16 - Stratifié Original Collection Noyer 0H251 W06.
Bonnie Red & Blue78 - Prato 16 - Laminat Original Collection Walnut 0H251 W06.

Bonnie

Clyde New

Tabouret - Barstool



Greige 08
Greige 08

Rouge & Bleu 78
Red & Blue 78

Gris & Brun 90
Grey & Brown 90



p3166317

DAVIS
Adventure

ABRASION TEST
70000-80000

BS 5852/0
EN 1021/1



S47
Alésse Tissus
Fabric Swatches

Structure en acier imitation Noyer - Épaisseur tube 1,5mm - Diamètre tube 28mm - Assise et dossier garnis de tissu ADVENTURE,
Walnut colored steel frame - Tube thickness 1,5mm - Tube diameter 28mm - Upholstered seat and back with ADVENTURE fabric.

55 49 105 79 8



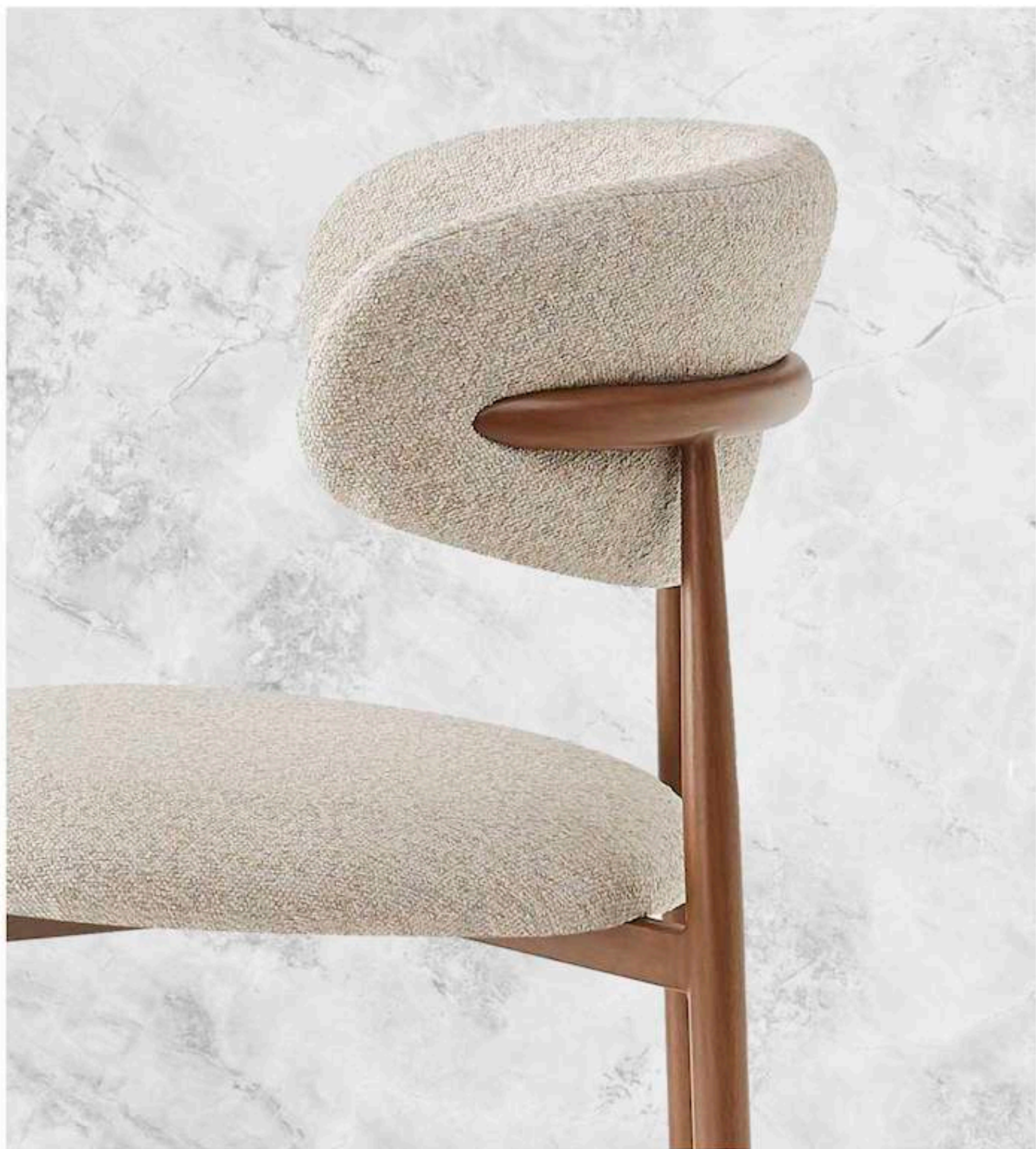

 Clyde Greige 08.
Clyde Greige 08.

Clyde

Franck

New

Chaise - Chair



STRUCTURE
FRAME

Syrah
Syrah



Gris Métal
Metal Grey



TISSU
FABRIC

Bordeaux & Greige 68
Bordeaux & Greige 68



Greige & Bleu Gris 11
Greige & Grey Blue 11

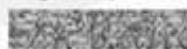

p3166317

DAVIS
Puente

ABRASION TEST
>100.000

BS 5852/0
EN 1021/1



S44, S45
Lisse Tissus
Fabric Swatches

Structure en acier - Peinture époxy - Epaisseur tube 1,8mm - Diamètre tube 16mm - Assise et dossier garnis de tissu PUEENTE.
Steel frame - Powder coating - Tube thickness 1,8mm - Tube diameter 16mm - Upholstered seat and back with PUEENTE fabric.



50 58 82 47 6



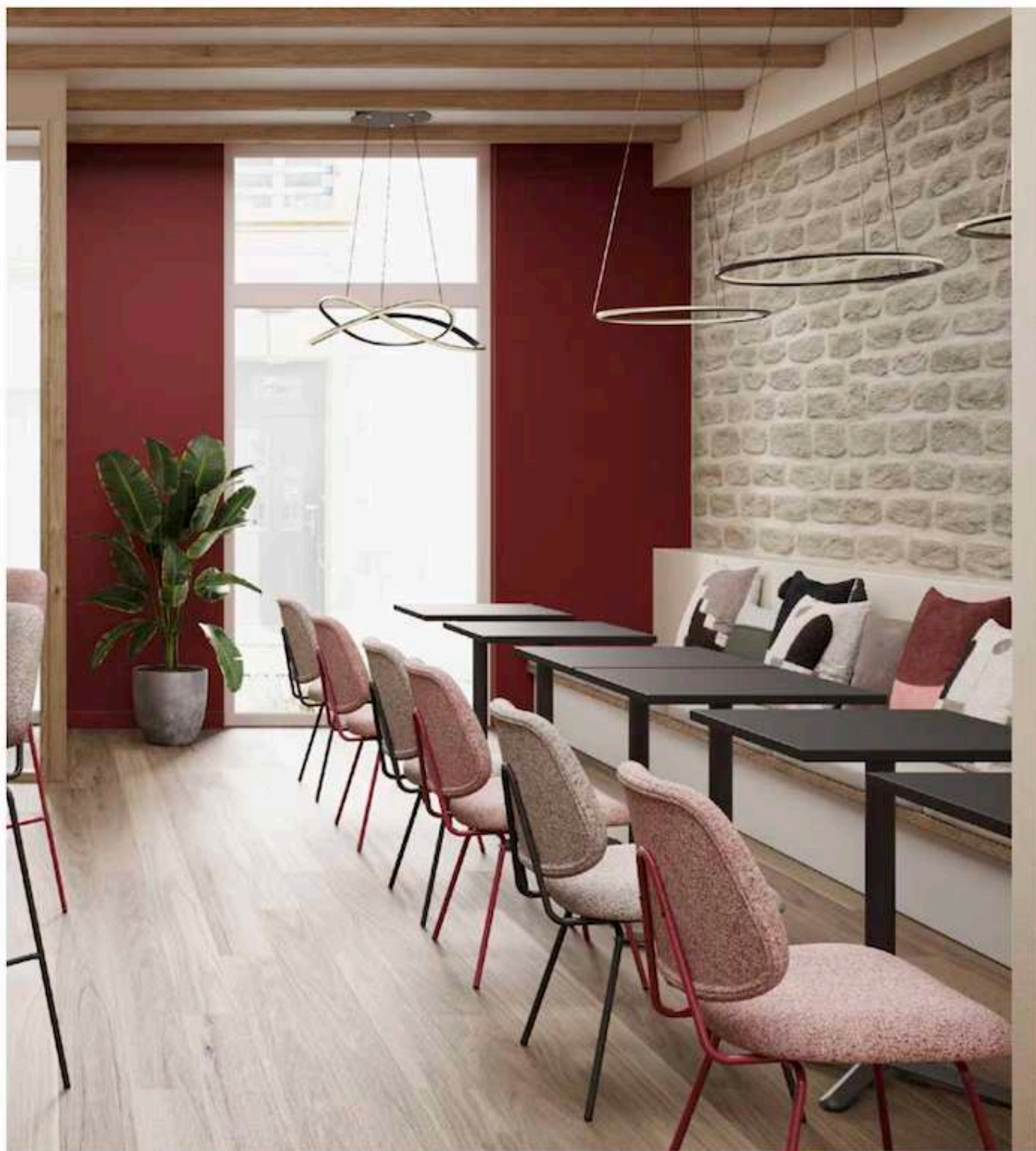

 Franck & César dans les 2 coloris - Gallia 4 & 4 Bar - Stratifié Perfect Sense Collection Noir PT U999.
Franck & César in 2 colors - Gallia 4 & 4 Bar - Laminate Perfect Sense Collection Black PT U999.

Franck

César

New

Tabouret - *Barstool*



STRUCTURE
FRAME

Syrah
Syrah



Gris Métal
Metal Grey

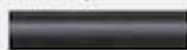

TISSU
FABRIC

Bordeaux & Greige 68
Bordeaux & Greige 68



Greige & Bleu Gris 11
Greige & Grey Blue 11



p3166317

DAVIS
Puente

ABRASION TEST
>100.000

BS 5852/0
EN 1021/1

puente

S44, S45
Lisse Tissus
Fabric Swatches

Structure en acier - Peinture époxy - Epaisseur tube 1,8mm - Diamètre tube 16mm - Assise et dossier garnis de tissu PUENTE.
Steel frame - Powder coating - Tube thickness 1,8mm - Tube diameter 16mm - Upholstered seat and back with PUENTE fabric.

47 52 105 77 6,5





 Franck & César dans les 2 coloris - Gallia 4 & 4 Bar - Stratifié Perfect Sense Collection Noir PT U999.
Franck & César in 2 colors - Gallia 4 & 4 Bar - Laminate Perfect Sense Collection Black PT U999.

César

Manu

New

Chaise - Chair



Gris Taupe 24
Taupe Grey 24

Olive 37
Olive 37

Tomette 57
Tomette 57



p3166317

DAVIS
Lincoln

ABRASION TEST
90.000-100.000

BS 5852/0
EN 1021/1



S46
Lisse Tissus
Fabric Swatches

Structure en acier noir - Épaisseur tube 2mm - Diamètre tube 16mm - Assise et dossier garnis de tissu LINCOLN.
Black steel frame - Tube thickness 2mm - Tube diameter 16mm - Upholstered seat and back with LINCOLN fabric.



46 55 82 49 5





Manu Gris Taupe 24 & Tomette 57 - Paul Olive 37 - Gallia 4 - Compact Easy 12mm Black Meteor 11.
Manu Taupe Grey 24 & Tomette 57 - Paul Olive 37 - Gallia 4 - Compact Easy 12mm Black Meteor 11.

Manu

Paul

New

Tabouret - Barstool



Gris Taupe 24
Taupe Grey 24

Olive 37
Olive 37

Tomette 57
Tomette 57



p3166317

DAVIS
Lincoln

ABRASION TEST
90.000-100.000

BS 5852/0
EN 1021/1



S46
Lisse Tissus
Fabric Swatches

Structure en acier noir - Épaisseur tube 2mm - Diamètre tube 16mm - Assise et dossier garnis de tissu LINCOLN.
Black steel frame - Tube thickness 2mm - Tube diameter 16mm - Upholstered seat and back with LINCOLN fabric.



42 47 105 79 6





☞ *Manu Gris Taupe 24 & Tomiette 57 - Paul Olive 37 - Gallia 4 - Compact Easy 12mm Black Meteor 11.
 Manu Taupe Grey 24 & Tomiette 57 - Paul Olive 37 - Gallia 4 - Compact Easy 12mm Black Meteor 11.*

Paul

Simone

Chaise - Chair



Vert 39
Green 39

Terra 59
Terra 59

Gris Clair 83
Light Grey 83



p318

DAVIS
Aragon

ABRASION TEST
45.000-60.000

BS 5852/0
EN 1021/1

WATER REPELLENT

Himmob

Stasse Troux
Fabric Swatches

Structure en métal noir - Épaisseur tube 1,8mm - Diamètre tube 16mm - Assise et dossier garnis de tissu ARAGON.
Black metal frame - Tube thickness 1,8mm - Tube diameter 16mm - Upholstered seat and back with ARAGON fabric.

49 57 74 48 5,3





 Simone Gris Clair 83 - René Vert 39 - Prato 16 - Stratifié Chêne Halifax Naturel H 1180 5T3Z.
Simone Light Gray 83 - René Green 39 - Prato 16 - Laminat Oak Halifax Naturel H 1180 5T3Z.

Simone

René

Fauteuil - Armchair



Vert 39
Green 39

Terra 59
Terra 59

Gris Clair 83
Light Grey 83



p318

DAVIS
Aragon

ABRASION TEST
45.000-60.000

BS 5852/0
EN 1021/1



linge tissu
Fabric Swatches

Structure en métal noir - Épaisseur tube 1,8mm - Diamètre tube 16mm - Assise et dossier garnis de tissu ARAGON.
Black metal frame - Tube thickness 1,8mm - Tube diameter 16mm - Upholstered seat and back with ARAGON fabric.

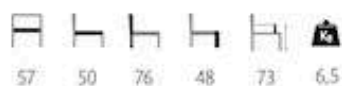



 René Terra 59 - Rome 12 - Stratifié Original Collection Marmara F 160 ST9.
René Terra 59 - Rome 12 - Laminata Original Collection Marmara F 160 ST9.

René

Auguste

Tabouret - Barstool



Vert 39
Green 39

Terra 59
Terra 59

Gris Clair 83
Light Grey 83



p318

DAVIS
Aragon

ABRASION TEST
45.000-60.000

BS 5852/0
EN 1021/1



linge tissu
Fabric Swatches

Structure en métal noir - Épaisseur tube 2mm - Diamètre tube 19mm - Assise et dossier garnis de tissu ARAGON.
Black metal frame - Tube thickness 2mm - Tube diameter 19mm - Upholstered seat and back with ARAGON fabric.



51 55 108 78 8,4



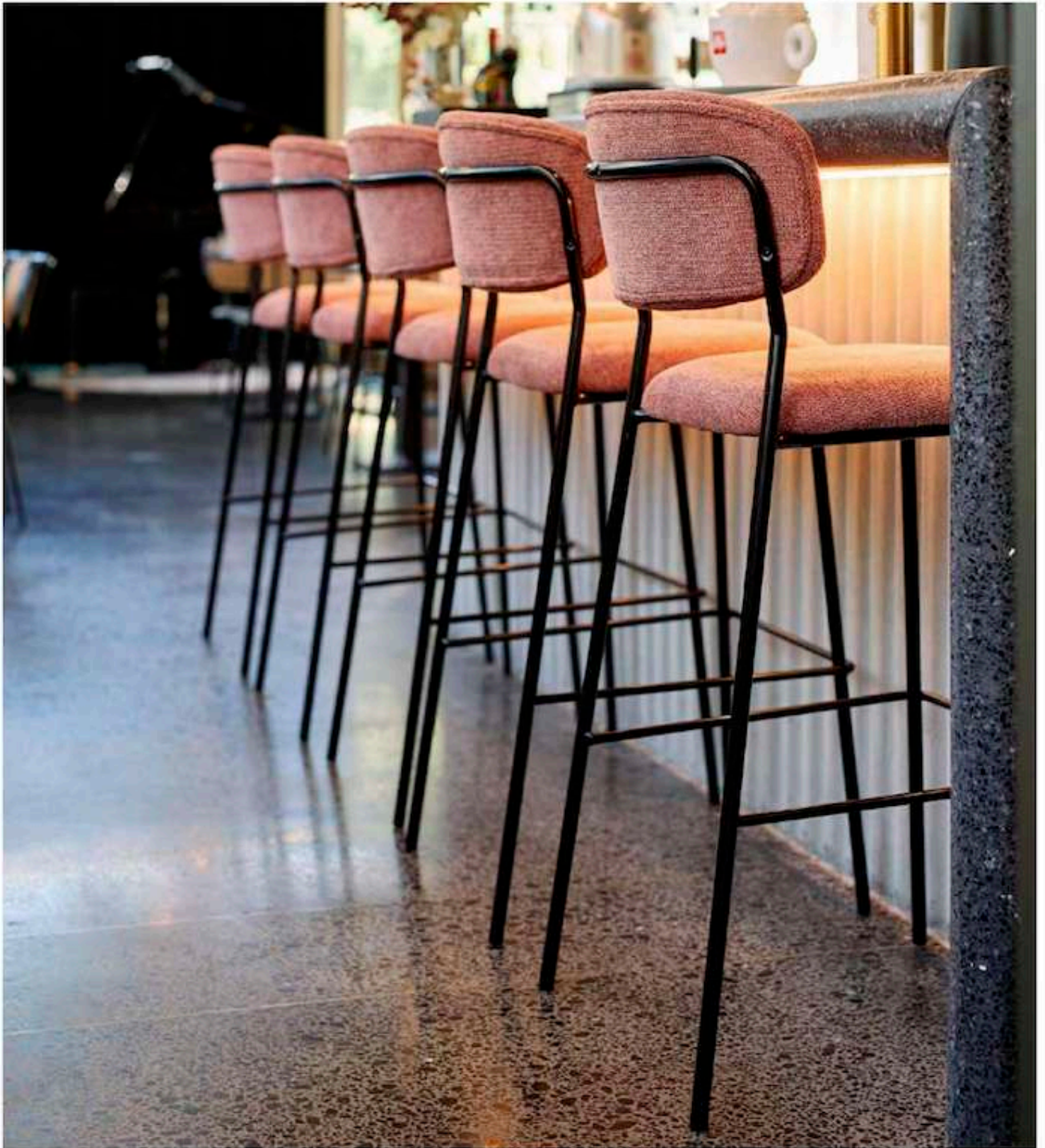

 Auguste Terra 59.
Auguste Terra 59.

Auguste

Noëlia

Chaise - Chair



Gris 10
Grey 10



i p319

fab
Brego

ABRASION TEST
30.000



Wash Tissue
Fabric Swatches

Structure en métal noir - Épaisseur tube: dossier 1,8mm/pieds 2,5mm - Diamètre tube 16mm - Assise garnie de tissu BREGO
Dossier en contre-plaqué, garni en PVC imitation cannage naturel.

Black metal frame - Tube thickness: back 1,8mm/legs 2,5mm - Diameter tube 16mm - Seat upholstered with BREGO fabric
Plywood backrest covered with natural cane-look PVC.

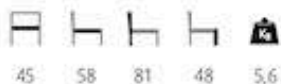

45 58 81 48 5,6





Noëlia - Prato 16 - Plateau équivalent au Stratifié Original Collection Marmara F 160 ST9.
Noëlia - Prato 16 - Top equivalent to Laminate Original Collection Marmara F 160 ST9.

Noëlia

Zoé

Chaise - Chair



STRUCTURE - FRAME

Noir & Bois Naturel
Black & Natural Wood



Blanc & Bois Naturel
White & Natural Wood



ASSISE - SEAT

Gris Brun 056
Grey Brown 056



Olive 144
Olive 144



Orange 106
Orange 106



Beige 032
Beige 032



i p319

otc
Miss

ABRASION TEST
>40.000

Mississipi

Mississipi Tissue
Fabric Swatches

Structure en métal - Épaisseur tube 2mm - Diamètre tube 19mm - Assise en contre-plaqué, garnie de tissu MISS - Dossier en contre-plaqué.

Metal frame - Tube thickness 2mm - Tube diameter 19mm - Upholstered plywood seat with MISS fabric - Plywood back.





Zoé Noir & Bois Naturel dans les 4 coloris d'assise - Prato 16 - Stratifié Chêne Halifax Naturel H 1180 ST37.
Zoé Black & Natural Wood in 4 colors of seats - Prato 16 - Laminate Oak Halifax Natural H 1180 ST37.

Zoé

Ralph

Tabouret - Barstool



STRUCTURE - FRAME

Noir & Bois Naturel
Black & Natural Wood



Blanc & Bois Naturel
White & Natural Wood



ASSISE - SEAT

Gris Brun 056
Grey Brown 056



Olive 144
Olive 144



Orange 106
Orange 106



Beige 032
Beige 032



i p319

MISS

ABRASION TEST
>40.000



Misses Tissus
Fabric Swatches

Structure en métal - Épaisseur tube 2mm - Diamètre tube 19mm - Assise en contre-plaqué, garnie de tissu MISS - Dossier en contre-plaqué.

Metal frame - Tube thickness 2mm - Tube diameter 19mm - Upholstered plywood seat with MISS fabric - Plywood back.



42 48 106 78 6,8





Ralph Noir & Bois Naturel • Gris Brun 056 • Prato 16 Bar • Stratifié Chêne Halifax Naturel H 1180 ST3Z
Ralph Black & Natural Wood • Grey Brown 056 • Prato 16 Bar • Laminate Oak Halifax Natural H 1180 ST3Z

Ralph

Mélina

Chaise - Chair



Gris 18
Grey 18



 p316&318

DAVIS
Gava

ABRASION TEST
>100.000

BS 5852/0
EN 1021/1

WATER
REPELLENT

ANTIBACTERIAL
PROPERTIES

S46
Lisse Tissus
Fabric Swatches

Structure en métal noir - Épaisseur tube 1,5mm - Diamètre tube 19mm - Assise et dossier garnis de tissu GAVA.
Black metal frame - Tube thickness 1,5mm - Tube diameter 19mm - Upholstered seat and back with GAVA fabric.

    
55 58 75 48 5,4





Mélina - Prato 16 - Stratifié Chêne Halifax Naturel H 1180 ST37.
Mélina - Prato 16 - Laminat Oak Halifax Natural H 1180 ST37.

Mélina

Sandra

Tabouret - Barstool



Gris 18
Grey 18



 p316&318

DAVIS
Gava

ABRASION TEST
>100.000

BS 5852/0
EN 1021/1

WATER
RESISTANT

RECYCLED
MATERIAL

Lisse Tissus
Fabric Swatches

S46

Lisse Tissus
Fabric Swatches

Structure en métal noir - Épaisseur tube 1,5mm - Diamètre tube 19mm - Assise et dossier garnis de tissu GAVA.
Black metal frame - Tube thickness 1,5mm - Tube diameter 19mm - Upholstered seat and back with GAVA fabric.

    
53 56 104 79 6





👁 Méline - Sandra - Prato 16 - Stratière Chêne Halifax Naturel H 1180 ST37.
Méline - Sandra - Prato 16 - Laminate Oak Halifax Natural H 1180 ST32.

Sandra

Magali

New

Chaise - Chair



Greige 09
Greige 09

Vert 37
Green 37

Anthracite 99
Anthracite 99



03166317

DAVIS
Storm

ABRASION TEST
120.000

BS 5852/0
EN 1021/1

Henrobli

S46
Liese Tissus
Fabric Swatches

Structure en métal noir - Epaisseur tube 1,5mm - Tube 30x15mm - Assise et dossier garnis de tissu STORM.
Black metal frame - Tube thickness 1,5mm - Tube 30x15mm - Upholstered seat and back with STORM fabric.

50 59 80 49 6,8





Magali

Francis New

Fauteuil - Armchair



Greige 09
Greige 09

Vert 37
Green 37

Anthracite 99
Anthracite 99



03166317

DAVIS
Storm

ABRASION TEST
120000

BS 5852/0
EN 1021/1



S46
Liese Tissus
Fabric Swatches

Structure en métal noir - Epaisseur tube 1,5mm - Tube 30x15mm - Assise et dossier garnis de tissu STORM.
Black metal frame - Tube thickness 1,5mm - Tube 30x15mm - Upholstered seat and back with STORM fabric.

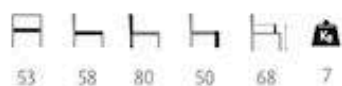



Francis

Martin

New

Chaise - Chair



Greige 09
Greige 09

Vert 37
Green 37

Anthracite 99
Anthracite 99



03166317

DAVIS
Storm

ABRASION TEST
120000

BS 5852/0
EN 1021/1



S46
Liese Tissus
Fabric Swatches

Structure en métal noir - Epaisseur tube 1,5mm - Tube 30x15mm - Assise et dossier garnis de tissu STORM.
Black metal frame - Tube thickness 1,5mm - Tube 30x15mm - Upholstered seat and back with STORM fabric.



47 52 105 80 8





 Magali & Francis Greige 09 & Anthracite 99 - Martin Vert 37 - Prato 16 & 16 Bar - Stratié Chêne Halifax Naturel H 1180 ST37.
Magali & Francis Greige 09 & Anthracite 99 - Martin Green 37 - Prato 16 & 16 Bar - Laminate Oak Halifax Natural H 1180 ST37.

Martin

Eloïse

Chaise - Chair

New



PIEDS
LEGS

Naturel
Natural

New
Noir
Black

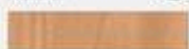

COQUE
SEAT BODY

Terra 56
Terra 56

Greige 05
Greige 05

Vert 75
Green 75

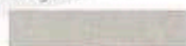

i p3166319

DAVIS
Wind

ABRASION TEST
30.000-40.000

BS 5852/0
EN 1021/1



Liese Tissus
Fabric Swatches

Structure en hêtre teinté - Assise et dos garnis de tissu WIND.
Stained beech frame - Upholstered seat and back with WIND fabric.

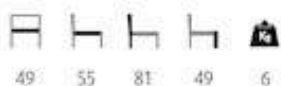



 Eloïse dans les 3 coloris - Prato 16 - Stratiifié Chêne Halifax Naturel H 1180 5T37.
Eloïse in 3 colors - Prato 16 - Laminated Oak Halifax Natural H 1180 5T37.

Eloïse

Romeo

Fauteuil - Armchair

New

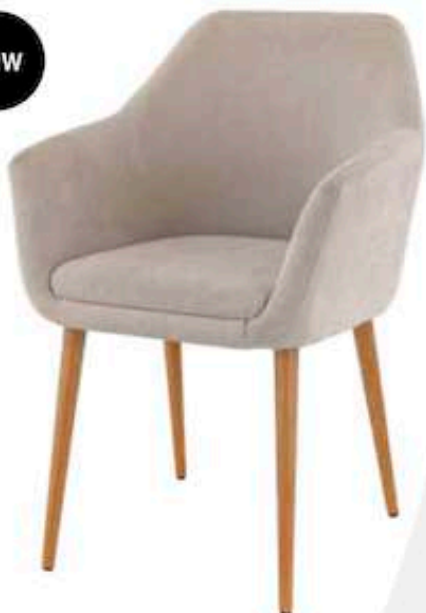

PIEDS
LEGS

Naturel
Natural



New

Noir
Black

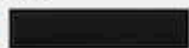

COQUE
SEAT BODY

Terra 56
Terra 56



Greige 05
Greige 05



Vert 75
Green 75



i p3166319

DAVIS
Wind

ABRASION TEST
30.000-40.000

BS 5852/0
EN 1021/1



Lisse Tissus
Fabric Swatches

Structure en hêtre teinté - Assise et dos garnis de tissu WIND.
Stained beech frame - Upholstered seat and back with WIND fabric.





 *Romeo & Eloise dans les 3 coloris - Stratifié Chêne Halifax Tabac H 1181 ST3Z.*
Romeo & Eloise in 3 colors - Laminate Oak Halifax Tabac H 1181 ST3Z.

Romeo

Tristan Bst

Tabouret - Barstool



Terra 56
Terra 56



Greige 05
Greige 05

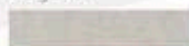

Vert 75
Green 75



i p3166319

DAVIS
Wind

ABRASION TEST
30.000-40.000

BS 5852/0
EN 1021/1



Liese Tissue
Fabric Swatches

Structure en hêtre teinté noir - Assise et dos garnis de tissu WIND - Repose-pieds en hêtre avec renfort métallique.
Black stained beech frame - Upholstered seat and back with WIND fabric - Beech footrest with metal reinforcement.



52 57 105 77 9





Tristan Bst Greige 05 - Eloise & Romeo Vert 75 - Prato 16 - Stratifié Original Collection Noyer 0H251 W06.
Tristan Bst Greige 05 - Eloise & Romeo Green 75 - Prato 16 - Laminat Original Collection Walnut 0H251 W06.

Tristan Bst

Clothilde

Chaufeuse - Lounge chair



PIEDS
LEGS

Naturel
Natural

New

Noir
Black



COQUE
SEAT BODY

Terra 56
Terra 56

Greige 05
Greige 05

Vert 75
Green 75

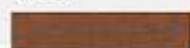

i p3166319

DAVIS
Wind

ABRASION TEST
30.000-40.000

BS 5852/0
EN 1021/1



Linceo Tissue
Fabric Swatches

Structure en hêtre teinté - Assise et dos garnis de tissu WIND.
Stained beech frame - Upholstered seat and back with WIND fabric.





Clothilde Terra 56 - Eloise & Romeo Vert 75 - Maryne - Prato 16 - Stratifié Original Collection Noyer 0H25T W06
Clothilde Terra 56 - Eloise & Romeo Green 75 - Maryne - Prato 16 - Laminat Original Collection Walnut 0H25T W06

Clothilde

Ginette

Chaise - Chair

New



PIEDS LEGS	Naturel Natural	New	Noir Black
COQUE SEAT BODY	Greige 05 Greige 05		Gris Foncé 88 Dark Grey 88

i p3166319

DAVIS
Sorella

ABRASION TEST
60.000-70.000

BS 5852/0
EN 1021/1

Lieste Tissus
Fabric Swatches

Structure en hêtre teinté - Assise et dos garnis de tissu SORELLA.
Stained beech frame - Upholstered seat and back with SORELLA fabric.

60	59	84	49	6	



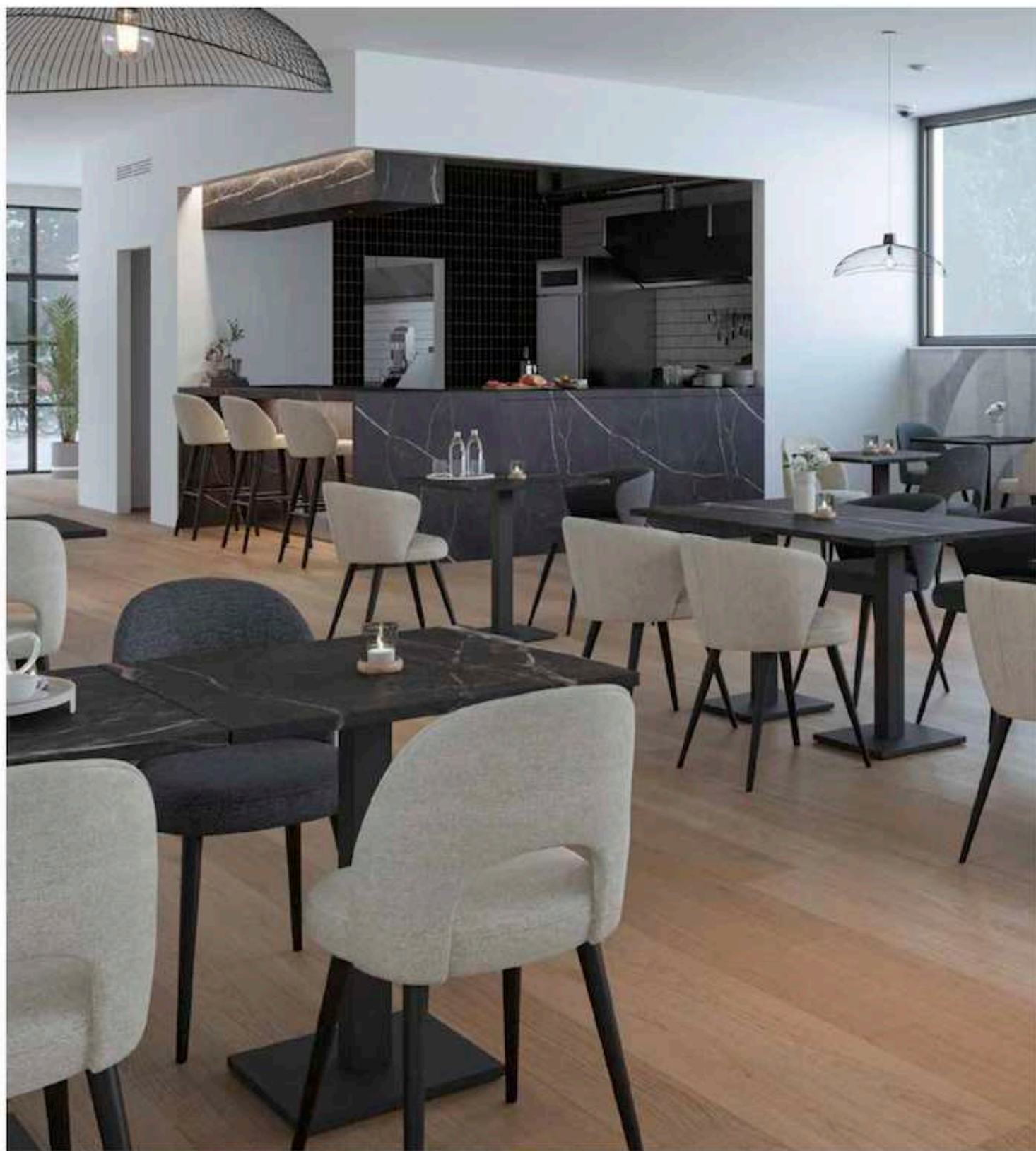

Ginette & Angèle en Geige 05 • Gris Foncé 88 • Marius Bst Geige 05 • Prato 16 • Stratifié Original Collection Marbre Samas 3482.
Ginette & Angèle in Geige 05 • Dark Grey 88 • Marius Bst Geige 05 • Prato 16 • Laminate Original Collection Marbre Samas 3482.

Ginette

Angèle

Chaise - Chair

New



PIEDS LEGS	Naturel Natural	New	Noir Black
COQUE SEAT BODY	Greige 05 Greige 05		Gris Foncé 88 Dark Grey 88

p3166319

DAVIS
Sorella

ABRASION TEST
60.000-70.000

BS 5852/0
EN 1021/1



Liese Tissue
Fabric Swatches

Structure en hêtre teinté - Assise et dos garnis de tissu SORELLA.
Stained beech frame - Upholstered seat and back with SORELLA fabric.

55	56	77	50	7





Angèle Geige 05 - Rome 06 - Stratifié Chêne Halifax Naturel H 1180 ST37.
Angèle Geige 05 - Rome 06 - Laminate Oak Halifax Natural H 1180 ST37.

Angèle

Marius Bst

Tabouret - Barstool



Greige 05
Greige 05



Gris Foncé 88
Dark Grey 88



i p3166319

DAVIS
Sorella

ABRASION TEST
60.000-70.000

BS 5852/0
EN 1021/1



Linceo Tissue
Fabric Swatches

Structure en hêtre teinté noir - Assise et dos garnis de tissu SORELLA - Repose-pieds en hêtre avec renfort métallique.
Black stained beech frame - Upholstered seat and back with SORELLA fabric - Beech footrest with metal reinforcement.



52 57 105 77 9



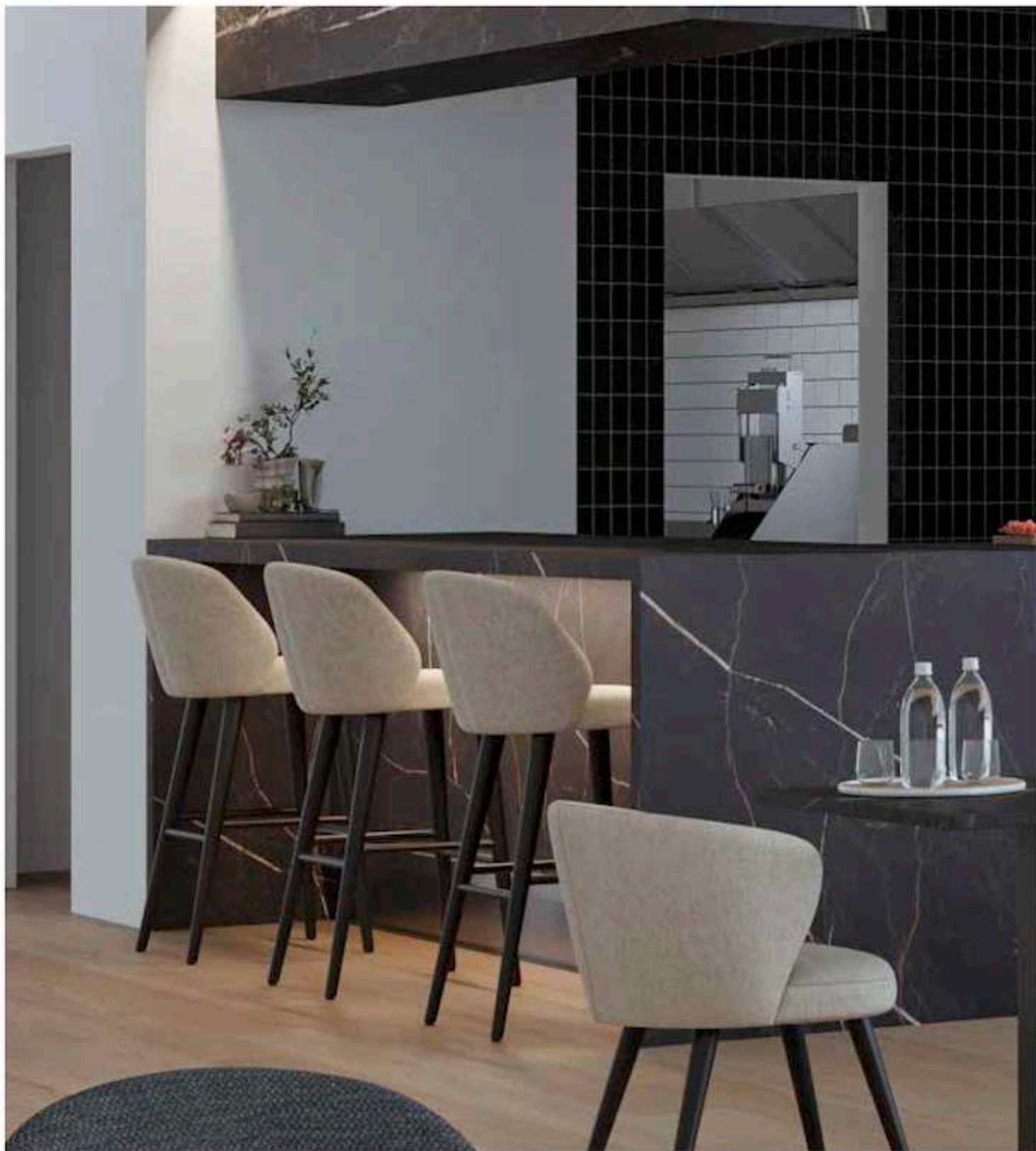

 Marius Bst & Angèle Geige 05 - Stratifié Original Collection Marbre Samas 3482.
Marius Bst & Angèle Geige 05 - Laminat Original Collection Marbre Samas 3482.

Marius Bst

Eugénie

Chauffeuse - Lounge chair



PIEDS LEGS	Naturel Natural		New Noir Black	
	Greige 05 Greige 05		Gris Foncé 88 Dark Grey 88	
COQUE SEAT BODY				

p3166319

DAVIS
Sorella

ABRASION TEST
60.000-70.000

BS 5852/0
EN 1021/1

Sorella

Liese Tissus
Fabric Swatches

Structure en hêtre teinté - Assise et dos garnis de tissu SORELLA.
Stained beech frame - Upholstered seat and back with SORELLA fabric.

70	72	78	43	13,3	





 *Maryne - Eugénie Noir - Gris Foncé 88.*
Maryne - Eugénie Black - Dark Grey 88.

Eugénie

Emile

Chaise - Chair

New



PIEDS LEGS	Naturel Natural	New Noir Black		
COQUE SEAT BODY	Olive 38 Olive 38	Gold 48 Gold 48	Petrol 76 Petrol 76	Anthracite 92 Anthracite 92

p3166320

DAVIS **ABRASION TEST** **EN 1021/1**
 Monolith >100.000 BS 5852/0

Structure en hêtre teinté - Assise et dossier garnis de velours MONOLITH.
 Stained beech frame - Upholstered seat and back with MONOLITH velvet.

49	55	81	49	6	





Emile Olive 38.
Emile Olive 38.

Emile

Alfonse

Fauteuil - Armchair

New



PIEDS LEGS	Naturel Natural	New Noir Black		
COQUE SEAT BODY	Olive 38	Gold 48	Petrol 76	Anthracite 92

p3166320
Monolith Upphölse Tissue Fabric Swatches
DAVIS Monolith
ABRASION TEST >100.000
 EN 1021/1 BS 5852/0
 WATER REPELLENT

Structure en hêtre teinté - Assise et dossier garnis de velours MONOLITH.
 Stained beech frame - Upholstered seat and back with MONOLITH velvet.

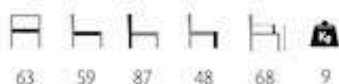

63 59 87 48 68 9





 *Alfonse Petrol 76, Gold 48 & Anthracite 92 - Rome 12.*
Alfonse Petrol 76, Gold 48& Anthracite 92 - Rome 12.

Alfonse

Oscar Bst

Tabouret - Barstool



Olive 38
Olive 38

Gold 48
Gold 48

Petrol 76
Petrol 76

Anthracite 92
Anthracite 92



i p3166320



Various Tissues
Fabric Swatches

DAVIS
Monolith

ABRASION TEST
>100.000

EN 1021/1
BS 5852/0



Structure en hêtre teinté noir - Assise et dos garnis de velours MONOLITH - Repose-pieds en hêtre avec renfort métallique.
Black stained beech frame - Upholstered seat and back with MONOLITH velvet - Beech footrest with metal reinforcement.

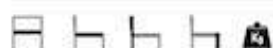

52 57 105 77 9





 Oscar Bst Petrol 76, Anthracite 92 & Gold 48 - Rome 12 Bar.
Oscar Bst Petrol 76, Anthracite 92 & Gold 48 - Rome 12 Bar.

Oscar Bst

Matisse

New

Chaufeuse - Lounge Chair



PIEDS LEGS	Naturel Natural	Noir Black				
COQUE SEAT BODY	Olive 38 Olive 38	Gold 48 Gold 48	Petrol 76 Petrol 76	Anthracite 92 Anthracite 92		

p3166320



Uttise Tissus
Fabric Swatches

DAVIS
Monolith

ABRASION TEST
>100.000



EN 1021/1
BS 5852/0



WATER
REPELLENT

Structure en hêtre teinté - Assise et dossier garnis de velours MONOLITH.
Stained beech frame - Upholstered seat and back with MONOLITH velvet.

70	72	78	43	66	13,3





Matisse Gold 48, pieds en Naturel - Jolyne Noir.
Matisse Gold 48, legs in Natural - Jolyne Black.

Matisse

Mikka

Chaise - Chair



Cuoio
Cuoio

Anthracite
Anthracite



p3168321

elastron
COLORADO

ABRASION TEST
100.000

BS 5852/0
EN 1021/1



546
Liese Tissus
Fabric Swatches

Structure en métal noir - Épaisseur tube 1,5mm - Diamètre tube 32mm - Assise et dossier garnis de similicuir PU COLORADO.
Black metal frame - Tube thickness 1,5mm - Tube diameter 32mm - Upholstered seat and back with COLORADO PU faux-leather.





Mikka Cuoio & Anthracite - Sydney 4, remplacé par Gallia 4 - Stratifié Chêne Halifax Naturel H 1180 S137.

Mikka Cuoio & Anthracite - Sydney 4, replaced by Gallia 4 - Laminate Oak Halifax Natural H 1180 S137.

Mikka

Olaf

Fauteuil - Armchair



Cuoio
Cuoio

Anthracite
Anthracite



p3168321

elastrom
COLORADO

ABRASION TEST
100.000

BS 5852/0
EN 1021/1



546
Liese Tissus
Fabric Swatches

Structure en métal noir - Épaisseur tube 1,5mm - Diamètre tube 32mm - Assise et dossier garnis de similicuir PU COLORADO.
Black metal frame - Tube thickness 1,5mm - Tube diameter 32mm - Upholstered seat and back with COLORADO PU faux-leather.

57 59 87 48 66 6,8





 Mikka & Olaf Cuio + Anthracite - Prato 16 & Prato 30 - Stratifié Chêne Halifax Naturel H 1180 5137.
Mikka & Olaf Cuio + Anthracite - Prato 16 & Prato 30 - Laminato Oak Halifax Natural H 1180 5137.

Olaf

Jacob

Chaise - Chair



Cuoio
Cuoio

Anthracite
Anthracite



p3168321

elastron
COLORADO

ABRASION TEST
100.000

BS 5852/0
EN 1021/1



546

Liese Tissus
Fabric Swatches

Structure en métal noir - Épaisseur tube 1,5mm - Tube 15x30mm - Assise et dossier garnis de similicuir PU COLORADO.
Black metal frame - Tube thickness 1,5mm - Tube 15x30mm - Upholstered seat and back with COLORADO PU faux-leather.



49 61 78 48 5



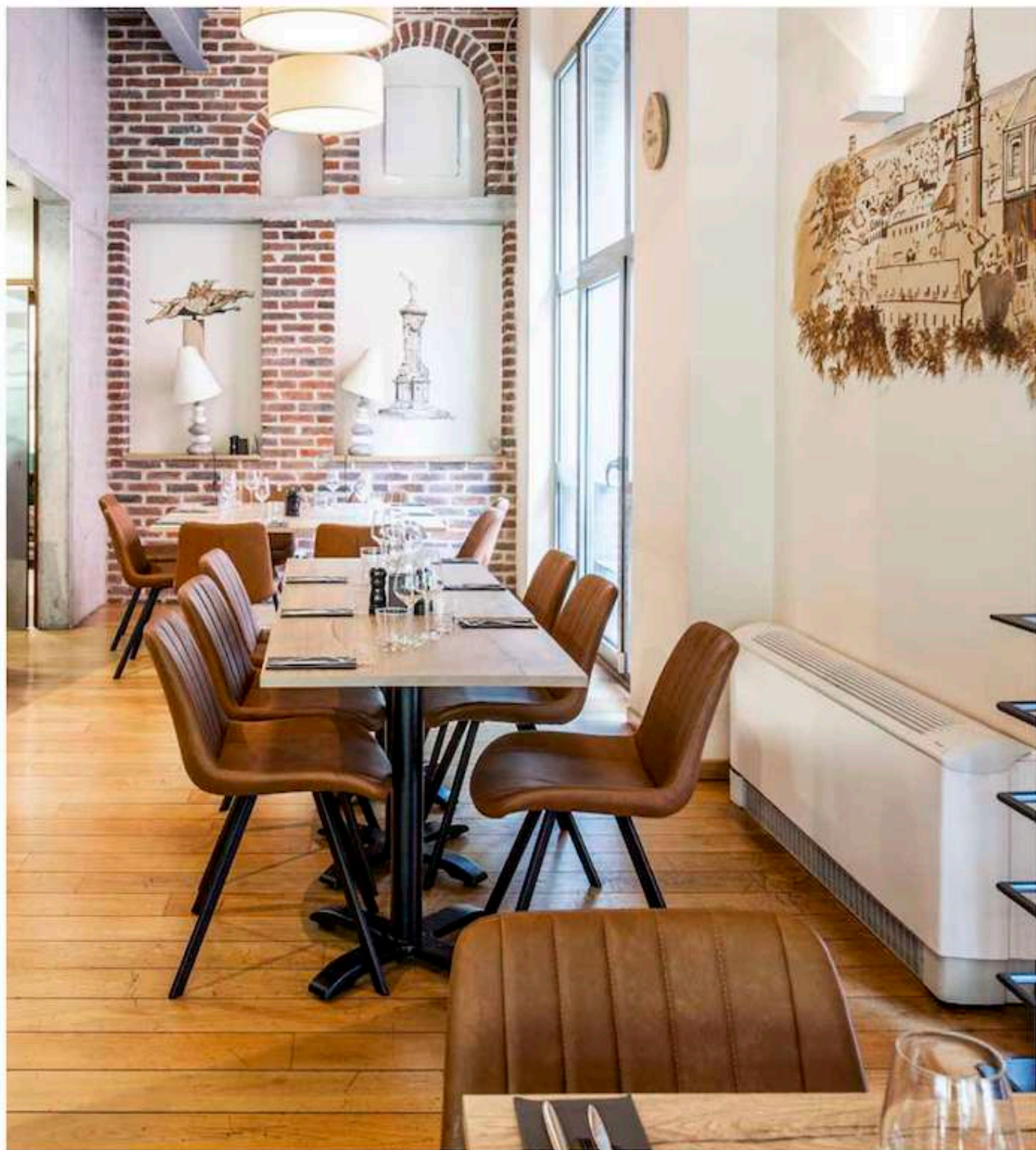

 *Jacob Cuio & Anthracite - Pise 08, remplacé par Gallia 4 - Stratifié Chêne Halifax Naturel H 1180 5137.*
Jacob Cuio & Anthracite - Pise 08, replaced by Gallia 4 - Laminate Oak Halifax Natural H 1180 5137.

Jacob

Kyle

Tabouret - Barstool



Cuoio
Cuoio

Anthracite
Anthracite



p3168321

eflastrom
COLORADO

ABRASION TEST
100.000

BS 5852/0
EN 1021/1



546

Lesse Tissus
Fabric Swatches

Structure en métal noir - Épaisseur tube 1,5mm - Tube 19x30mm - Assise et dossier garnis de similicuir PU COLORADO.
Black metal frame - Tube thickness 1,5mm - Tube 19x30mm - Upholstered seat and back with COLORADO PU faux-leather.



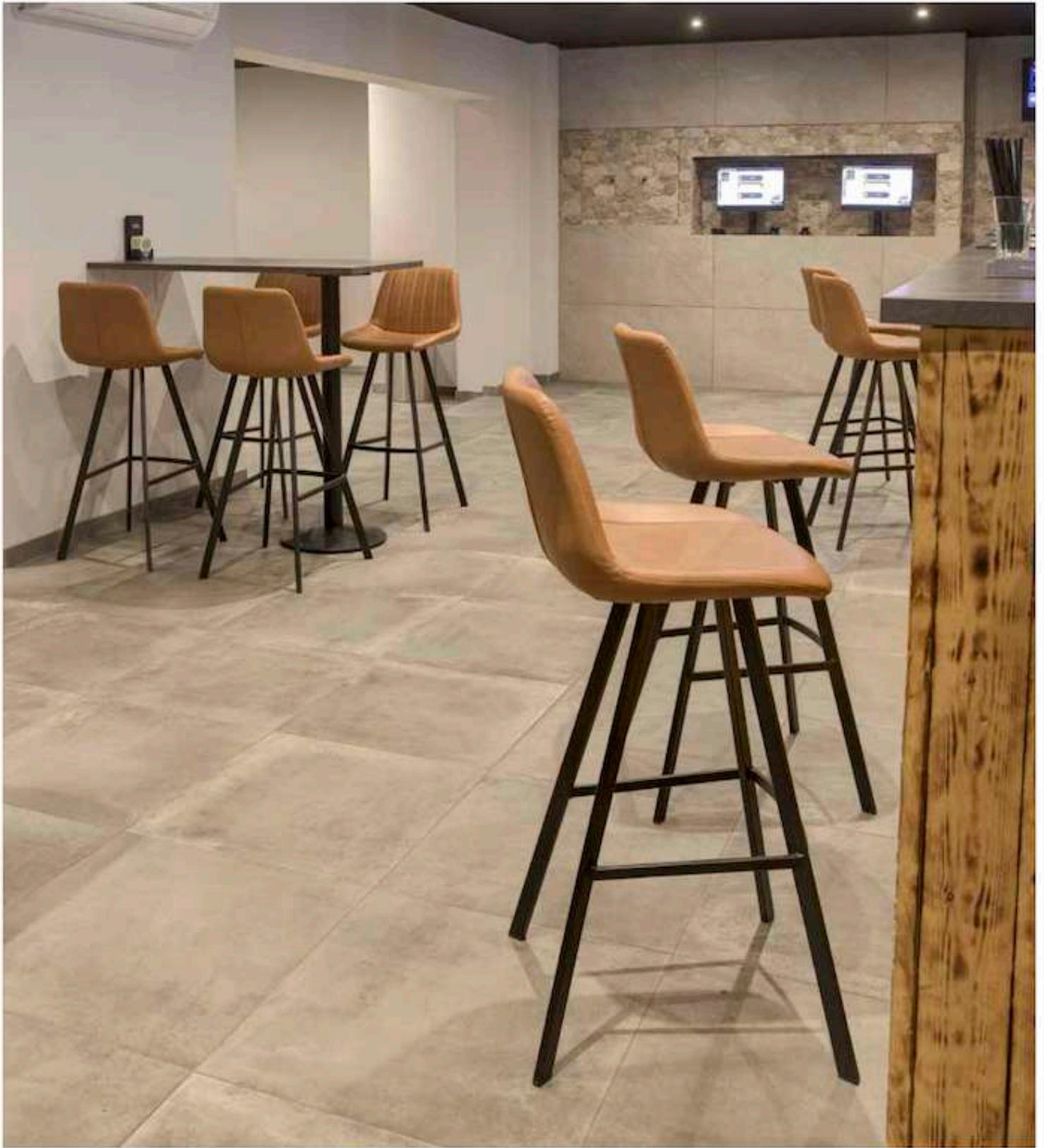

Kyle Cuolo - Rome 05 Bar.
Kyle Cuolo - Rome 05 Bar.

Kyle

Wendy

Banquette - Bench



Connecteur amovible inclus
Removable connector included



Cuoio
Cuoio

Anthracite
Anthracite



p3168321

elatron
COLORADO

ABRASION TEST
100.000

BS S852/0
EN 1021/1



546
Lusso Tilpus
Fabric Swatches

Structure en métal noir - Épaisseur tube 1,5mm - Tube 30x30mm - Assise et dossier garnis de similicuir PU COLORADO.
Black metal frame - Tube thickness 1,5mm - Tube 30x30mm - Upholstered seat and back with COLORADO PU faux-leather.

120 60 94 48 30





 Wendy & Mikka Anthracite - Gallia Double - Stratifié Chêne Halifax Naturel H 1180 ST37.
Wendy & Mikka Anthracite - Gallia Double - Laminate Oak Halifax Natural H 1180 ST37.

Wendy

Maurice

Chaise - Chair









Cognac
Cognac

Anthracite
Anthracite



EN 1021:1/2   S46
Lisse Fibres
Fabric Swatches

Structure métallique noire - Épaisseur tube 1,5mm - Diamètre tube 28mm - Assise et dos garnis en similicuir PU.
Black metal frame - Tube thickness 1,5mm - Tube diameter 28mm - Upholstered seat and back with PU faux-leather.

     
48 60 81 46 5,8



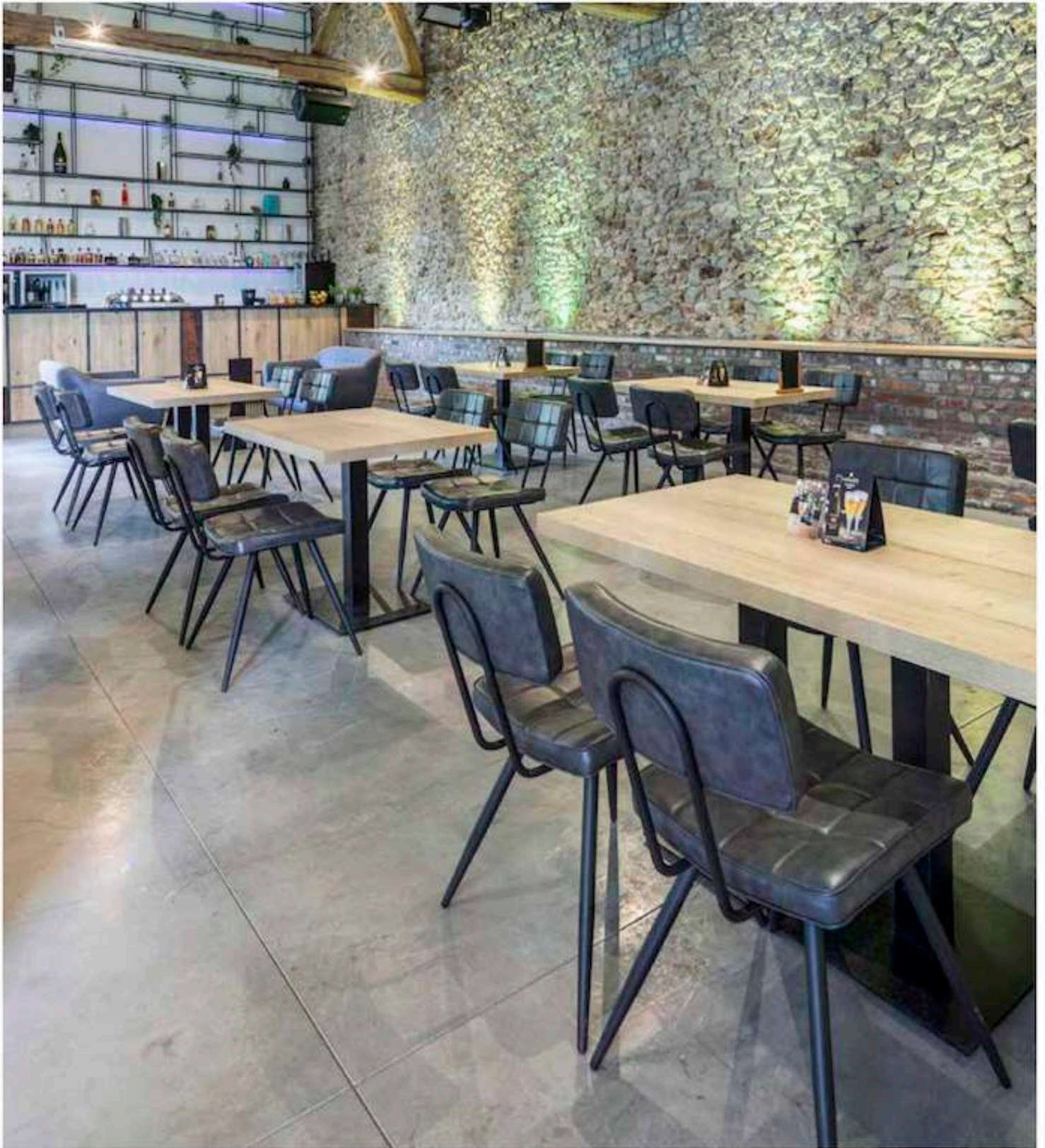

Maurice Anthracite - Prato 16 & Prato 30 - Stratifié Chêne Halifax Naturel H 1180 ST37.
Maurice Anthracite - Prato 16 & Prato 30 - Laminat Oak Halifax Natural H 1180 ST37.

Maurice

Maurice Bst

Tabouret - Barstool



Maurice Bst H65

Maurice Bst H79

Cognac
Cognac

Anthracite
Anthracite



Structure métallique noire - Épaisseur tube 1,5mm - Diamètre tube 28mm - Assise et dos garnis en similicuir PU.
 Black metal frame - Tube thickness 1,5mm - Tube diameter 28mm - Upholstered seat and back with PU faux-leather.



37 50 92 65 6,3 Maurice Bst H65

37 54 107 79 6,8 Maurice Bst H79





Maurice Bst H75 Anthracite & Cognac.
Maurice Bst H75 Anthracite & Cognac.

Maurice Bst

Montreal

Fauteuil - *Armchair*



Marron Vintage
Vintage Brown

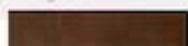

S46
Lisse Tissus
Fabric Swatches

Structure en métal noir - Épaisseur tube 40x20x1,2mm - Assise et dossier garnis de similicuir PU.
Black metal frame - Tube thickness 40x20x1,2mm - Upholstered seat and back with PU faux-leather.



52 55 77 46 68 75



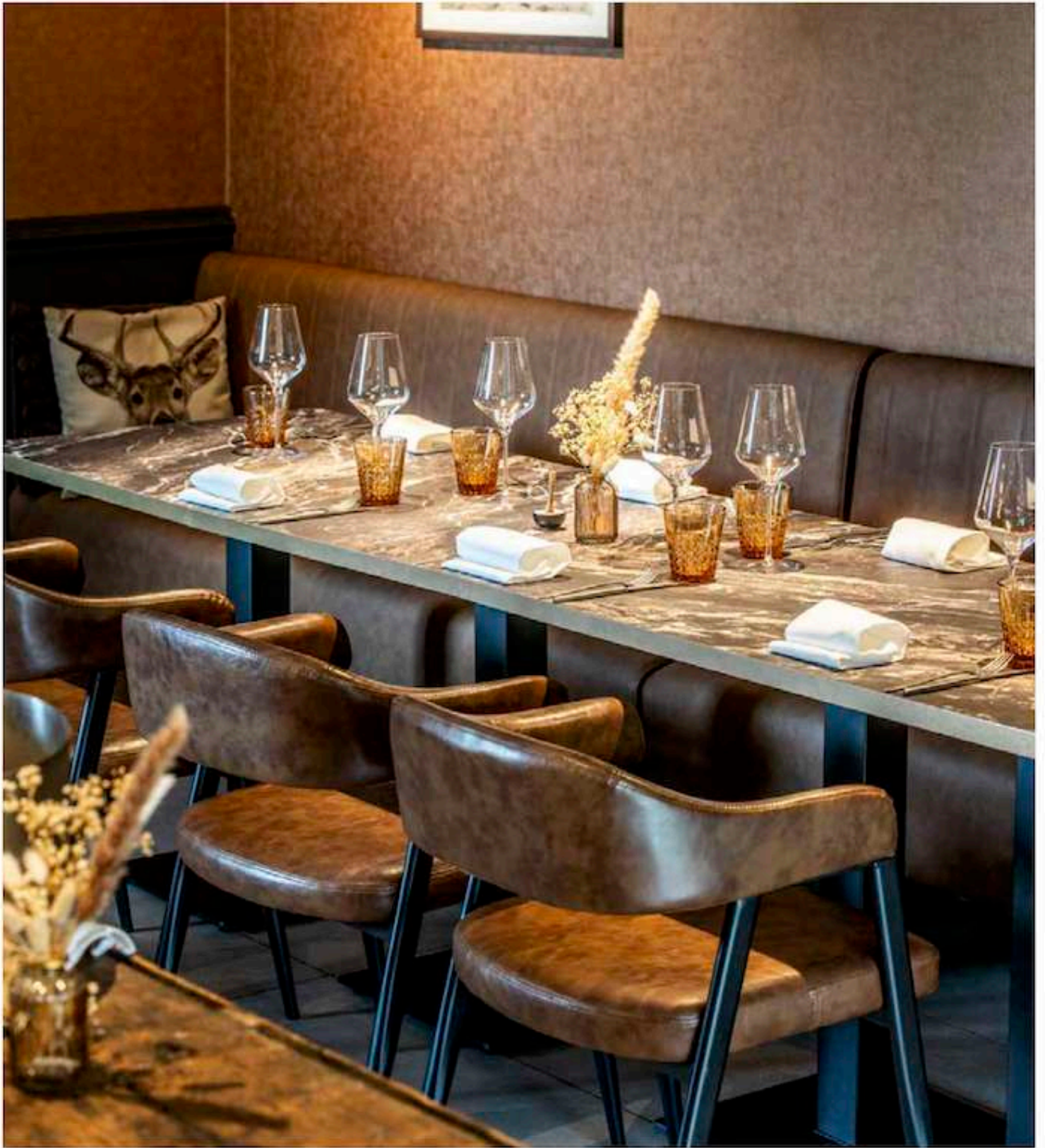

Montreal - Prato 16.
Montreal - Prato 16.

Montreal

Stanley

Chaise - Chair



Marron Vintage
Vintage Brown

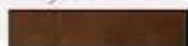

S46
Lisse Tissus
Fabric Swatches

Structure métallique noire - Épaisseur tube 1,5mm - Diamètre tube 19mm - Assise et dos garnis en similicuir PU.
Black metal frame - Tube thickness 1,5mm - Tube diameter 19mm - Upholstered seat and back with PU faux-leather.



47 51 79 48 5,5



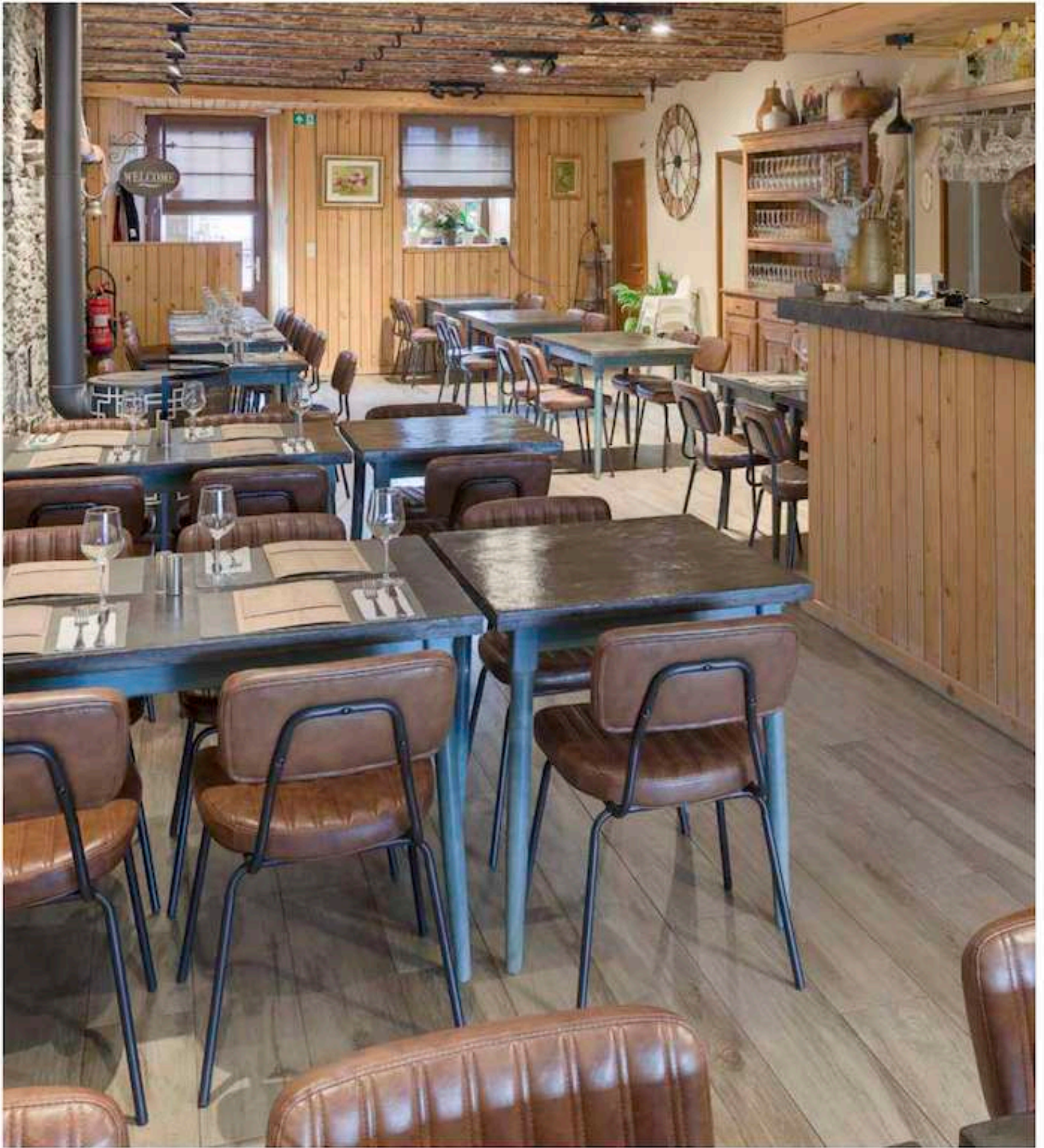

 Stanley.
Stanley.

Stanley

Stanley Bst

Tabouret - Barstool



Marron Vintage
Vintage Brown



S46
Lisse Tissus
Fabric Swatches

Structure métallique noire - Épaisseur tube 1,5mm - Diamètre tube 19mm - Assise et dos garnis en similicuir PU.
Black metal frame - Tube thickness 1,5mm - Tube diameter 19mm - Upholstered seat and back with PU faux-leather.

45 49 108 77 7,2





 Stanley Bst.
Stanley Bst.

Stanley Bst

Brixton

Fauteuil - *Armchair*



Marron Vintage
Vintage Brown



546
Liese Tissus
Fabric Swatches

Structure métallique noire - Accoudoirs en bois - Épaisseur tube 2mm - Diamètre tube 28mm - Assise et dos garnis en similicuir PU.

Black metal frame - Wooden armrests - Tube thickness 2mm - Tube diameter 28mm - Upholstered seat and back with PU faux-leather.



65 78 91 44 65 18,5



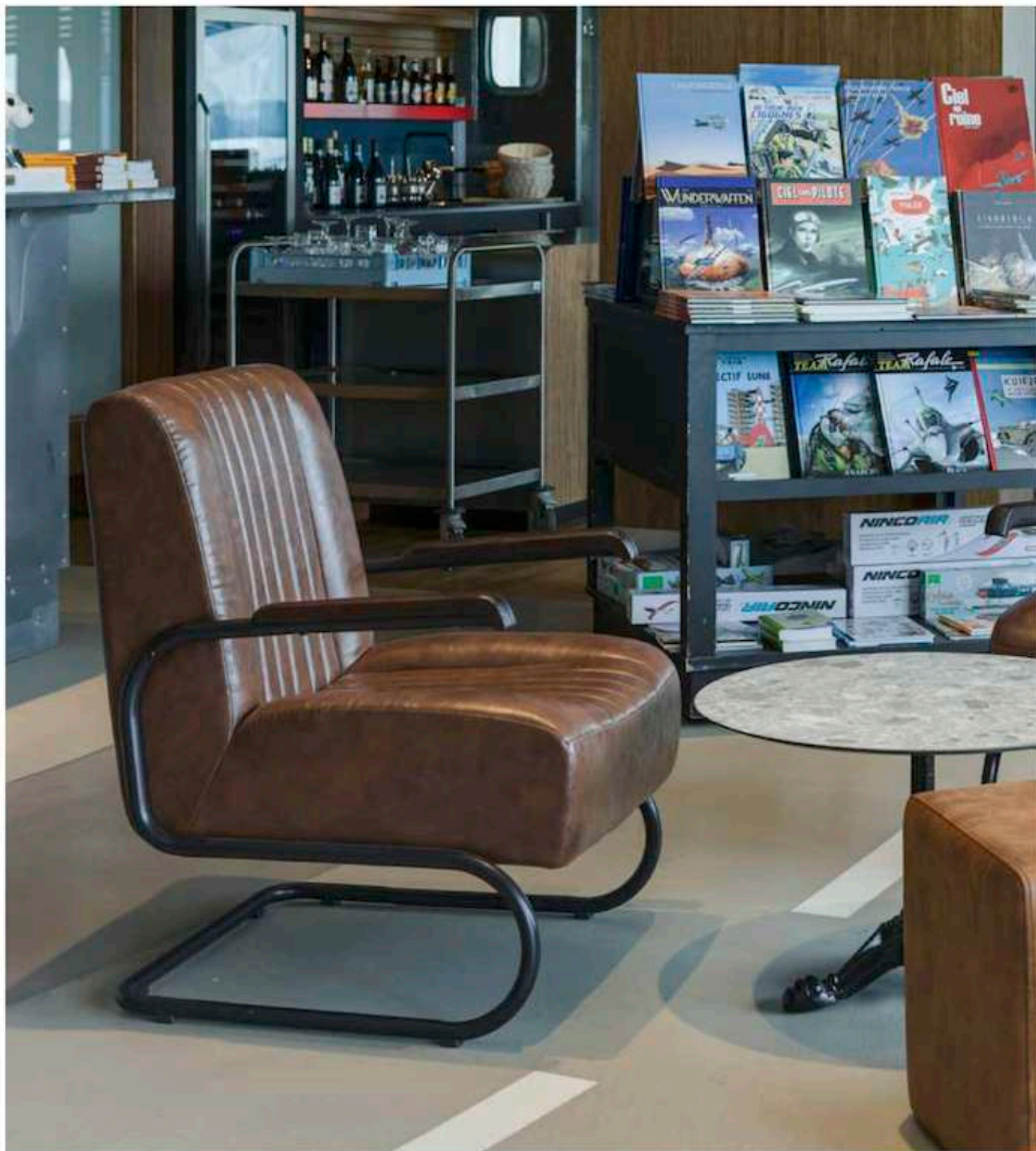

 Brixton - Bistrot 3 H43.
Brixton - Bistrot 3 H43.

Brixton

Soho

Chaise - Chair



Cognac Vintage
Vintage Cognac



546
Liese Tissus
Fabric Swatches

Structure métallique noire - Épaisseur tube 1,5mm - Diamètre tube 30mm - Assise et dos garnis en similicuir PU.
Black metal frame - Tube thickness 1,5mm - Tube diameter 30mm - Upholstered seat and back with PU faux-leather.

49 64 88 49 7,2





 Soho - Rome 13 - Stratifié Chêne Halifax Naturel H 1180 ST37.
Soho - Rome 13 - Laminat Oak Halifax Natural H 1180 ST37.

Soho

College

Chaise - Chair



Teinte Brun Vintage
Vintage Brown Stain



Structure en métal finition industrielle, vernis brillant - Épaisseur tube 1,5mm - Diamètre tube 25mm - Assise et dossier en contreplaqué.

Industrial finish metal frame, glossy varnish - Tube thickness 1,5mm - Tube diameter 25mm - Seat and back in plywood.





College - Montreal - Prato 16 - Stratifié Chêne Halifax Tabac H 1181 ST37
College - Montreal - Prato 16 - Laminat Oak Halifax Tabac H 1181 ST37

College

Harvard

Tabouret - Barstool



Teinte Brun Vintage
Vintage Brown Stain



Structure en métal finition industrielle, vernis brillant - Épaisseur tube 1,5mm - Diamètre tube 25mm - Assise et dossier en contreplaqué.

Industrial finish metal frame, glossy varnish - Tube thickness 1,5mm - Tube diameter 25mm - Seat and back in plywood.



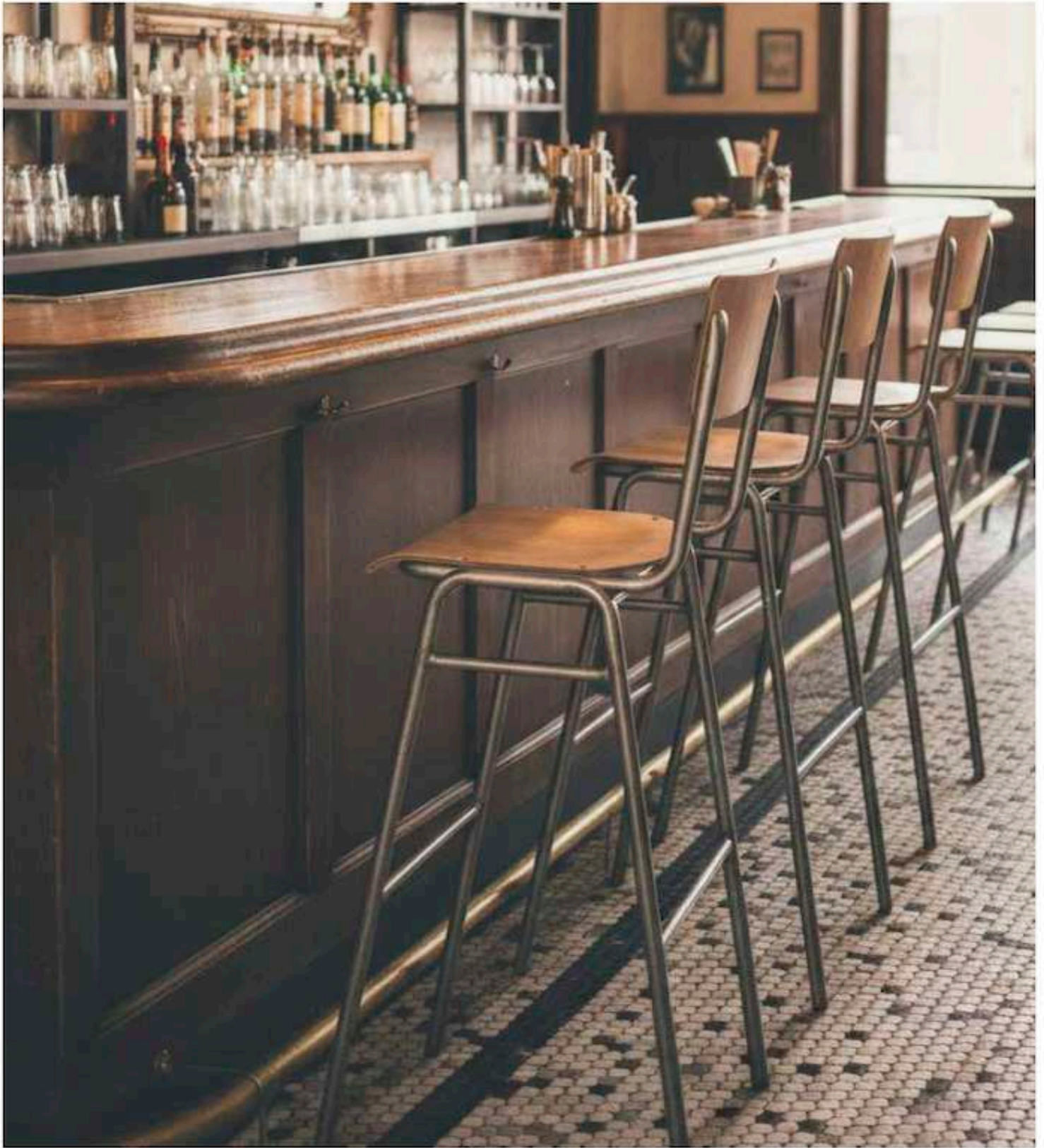

 Harvard.
Harvard.

Harvard

Palma

Chaise - Chair



Brun Foncé
Dark Brown

Structure en hêtre teinté.
Stained beech frame.

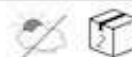
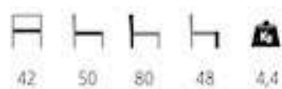



Palma - Palma Bst - Prato 16.
Palma - Palma Bst - Prato 16.

Palma

Palma Bst

Tabouret - Barstool



Brun Foncé
Dark Brown

Structure en hêtre teinté.
Stained beech frame.

41 43 105 75 5,5





Palma - Palma Bst.
Palma - Palma Bst.

Palma Bst

Sofia

Chaise - Chair



Noir
Black

French Patina
French Patina

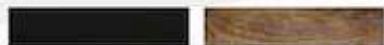

Structure en hêtre teinté.
Stained beech frame.



46 45 87 47 4

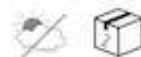



☞ Sofia Brun Foncé, remplacé par French Patina - Bistrot 3.
Sofia Dark Brown, replaced by French Patina - Bistrot 3.

Sofia

Sofia Bst

Tabouret - Barstool



Noir
Black

French Patina
French Patina

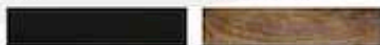

Structure en hêtre teinté.
Stained beech frame.





 Sofia & Sofia Bst Brun Foncé, remplacé par French Patina.
Sofia & Sofia Bst Dark Brown, replaced by French Patina.

Sofia Bst

Stefan

New

Fauteuil - Armchair



Noir
Black

i p316



Lisse Tissus
Fabric Swatches

Structure en hêtre teinté brun foncé - Assise garnie en similicuir PU.
Dark brown stained beech frame - Upholstered seat with PU faux-leather.

56 55 80 47 68 6





Stefan - Prato 16 - Stratifié Perfect Sense Collection Noir PT U999
Stefan - Prato 16 - Stratifié Perfect Sense Collection Black PT U999

Stefan

Kate

Chaise - Chair



STRUCTURE
FRAME

Teinte Chêne Miel
Honey Oak Stain

Noir
Black



ASSISE
SEAT

Vert 34
Green 34

Rouille 52
Rusty 52

Bleu 75
Blue 75

Gris 90
Grey 90

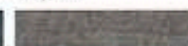

p3166318



Classic Tissus
Fabric Swatches

DAVIS
Luis

ABRASION TEST
30.000



EN 1021/1
BS 5852/0



WATER
RESISTANT

Structure en hêtre teinté - Assise garnie de tissu LUIS.
Stained beech frame - Upholstered seat with LUIS fabric.





 Kate Teinte Chêne Miel dans les 4 coloris d'assise - Prato 16 - Stratifié Chêne Halifax Naturel H 1180 ST37.
Kate Teinte Chêne Miel dans les 4 coloris d'assise - Prato 16 - Laminat Oak Halifax Natural H 1180 ST37.

Kate

Budapest

Chaise - Chair



STRUCTURE
FRAME

Teinte Chêne Miel
Honey Oak Stain

Noir
Black

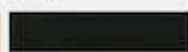

3166321

TEXTUM
Lotos

ABRASION TEST
>100.000

BS 5852/0



Lisse Finon
Fabric Swatches

ASSISE
SEAT

Bordeaux 5269
Bordeaux 5269

Éléphant 5272
Elephant 5272

Cappuccino 5582
Cappuccino 5582

Noir 7006
Black 7006

Terra 9244
Terra 9244

Olive 9430
Olive 9430

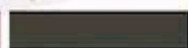

Structure en hêtre teinté - Assise garnie de similicuir PU LOTOS.
Stained beech frame - Upholstered seat with LOTOS PU faux-leather.

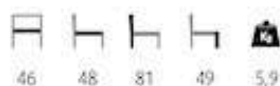

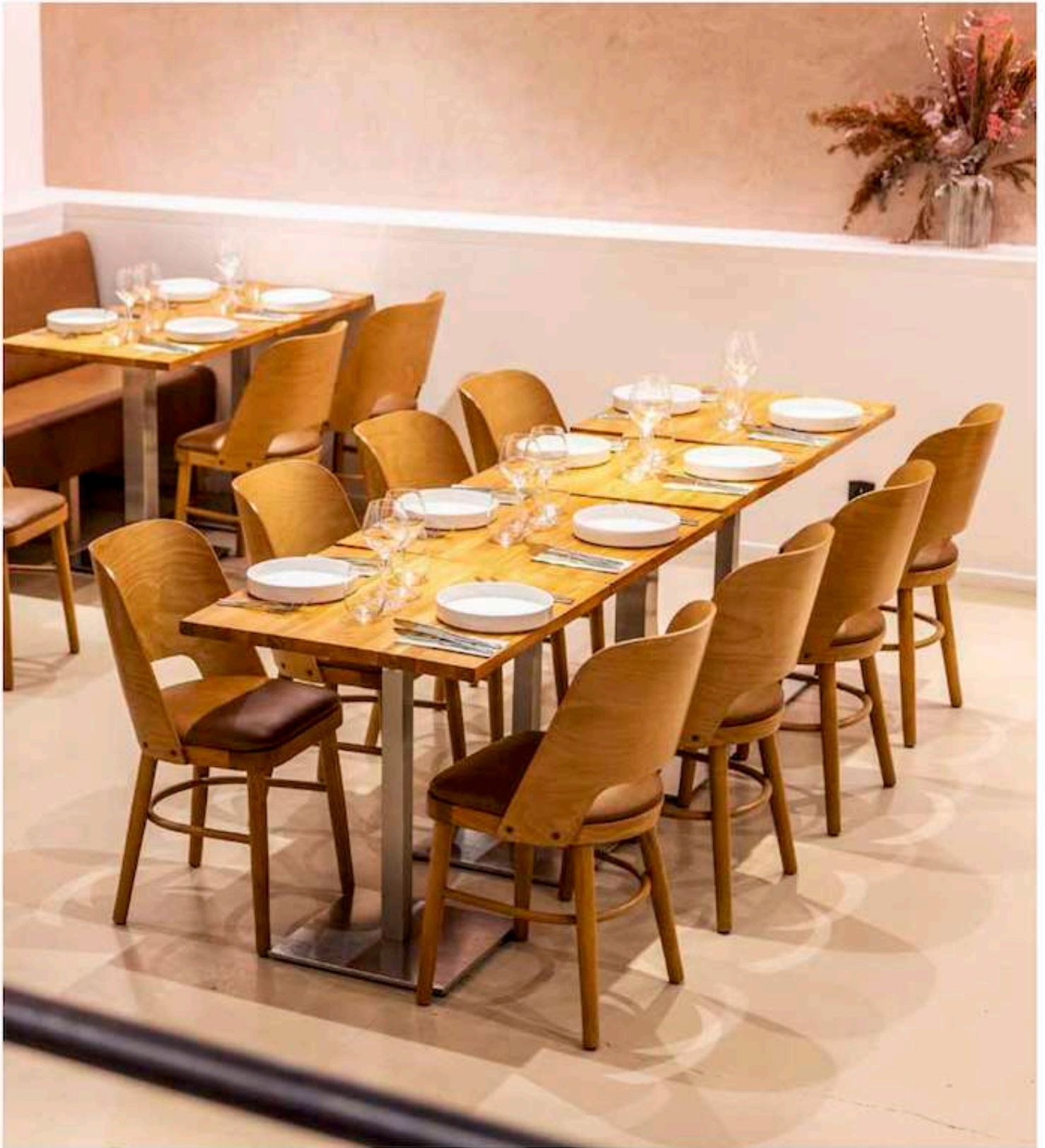

Budapest Teinte Chêne Miel, assise Cappuccino 5582.
Budapest Honey Oak Stain, seat Cappuccino 5582.

Budapest

Budapest Bst

Tabouret - Barstool



STRUCTURE
FRAME

Teinte Chêne Miel
Honey Oak Stain

Noir
Black

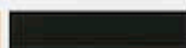

p3166321

TEXTUR
Lotos

ABRASION TEST
>100.000

BS 5852/0

Ligne Focus
Fabric Swatches

ASSISE
SEAT

Bordeaux 5269
Bordeaux 5269

Éléphant 5272
Elephant 5272

Cappuccino 5582
Cappuccino 5582

Noir 7006
Black 7006

Terra 9244
Terra 9244

Olive 9430
Olive 9430

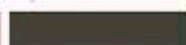

Structure en hêtre teinté - Assise garnie de similicuir PU LOTOS - Repose-pieds en hêtre avec renfort métallique.
Stained beech frame - Upholstered seat with LOTOS PU faux-leather - Beech footrest with metal reinforcement.

44 50 113 82 7,7





Budapest Bst Teinte Chêne Miel, assise Cappuccino 5582.
Budapest Bst Honey (Oak Stair), seat Cappuccino 5582.

Budapest Bst

Dimitri

Chaise - Chair



Noir 7006
Black 7006



 p3168321

 **ABRASION TEST**
Lotos >100.000

 BS 5852/0



Ustensils
Fabric Swatches

Structure en hêtre teintée Chêne Miel - Assise garnie de similicuir PU LOTOS.
Honey Oak stained beech frame - Upholstered seat with LOTOS PU faux-leather.

    
46 51 86 47 5,7



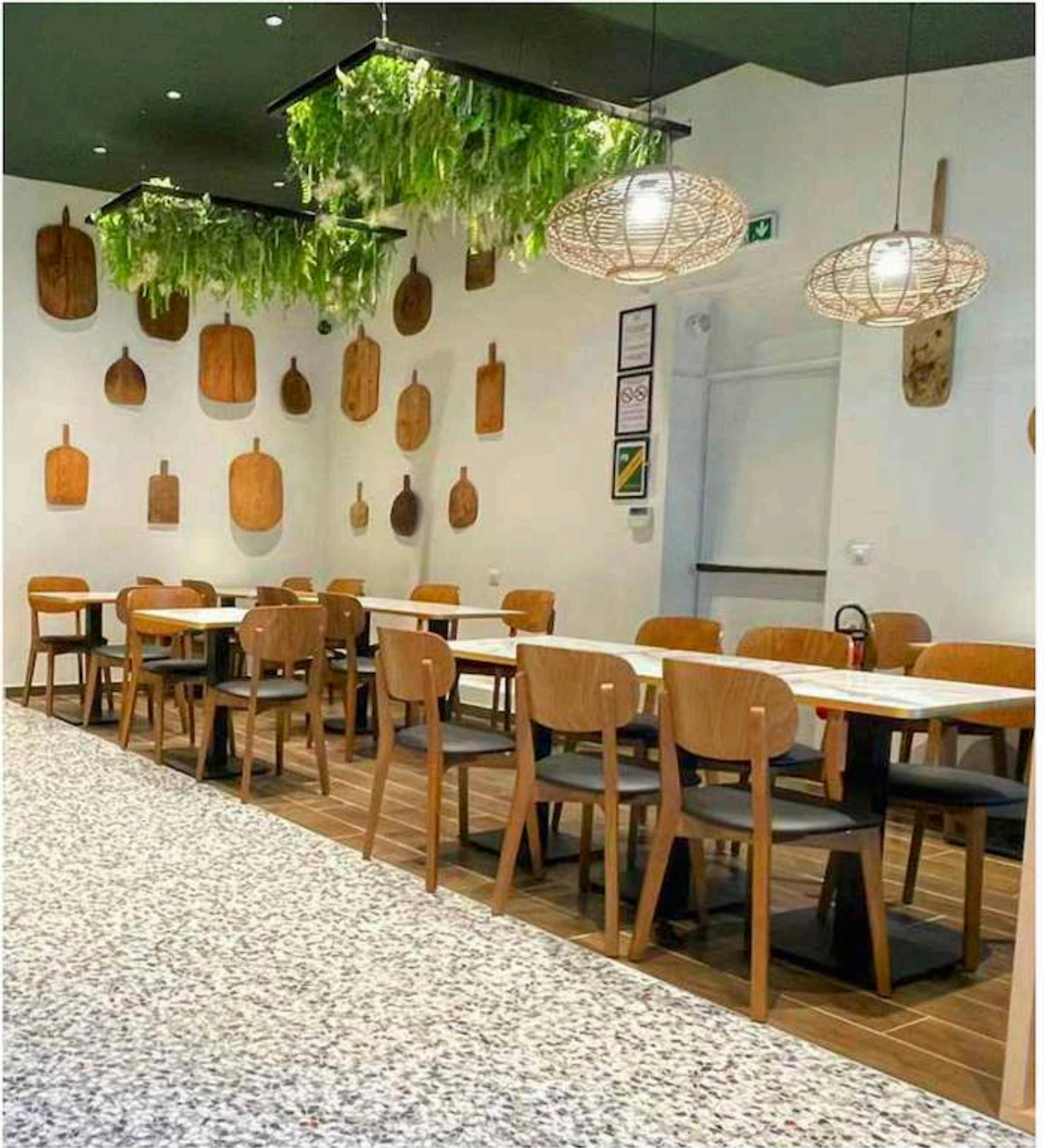

Dimitri - Prato 16.
Dimitri - Prato 16.

Dimitri

Dimitri Bst

Tabouret - Barstool



Noir 7006
Black 7006

i p3168321

TESTUM ABRASION TEST
Lotos >100.000

BS 5852/0





Uttensile Tissue
Fabric Swatches

Structure en hêtre teinté Chêne Miel - Assise garnie de similicuir PU LOTOS - Repose-pieds en hêtre avec renfort métallique.
Honey Oak stained beech frame - Upholstered seat with LOTOS PU faux-leather - Beech footrest with metal reinforcement.

50 49 102 77 7,4

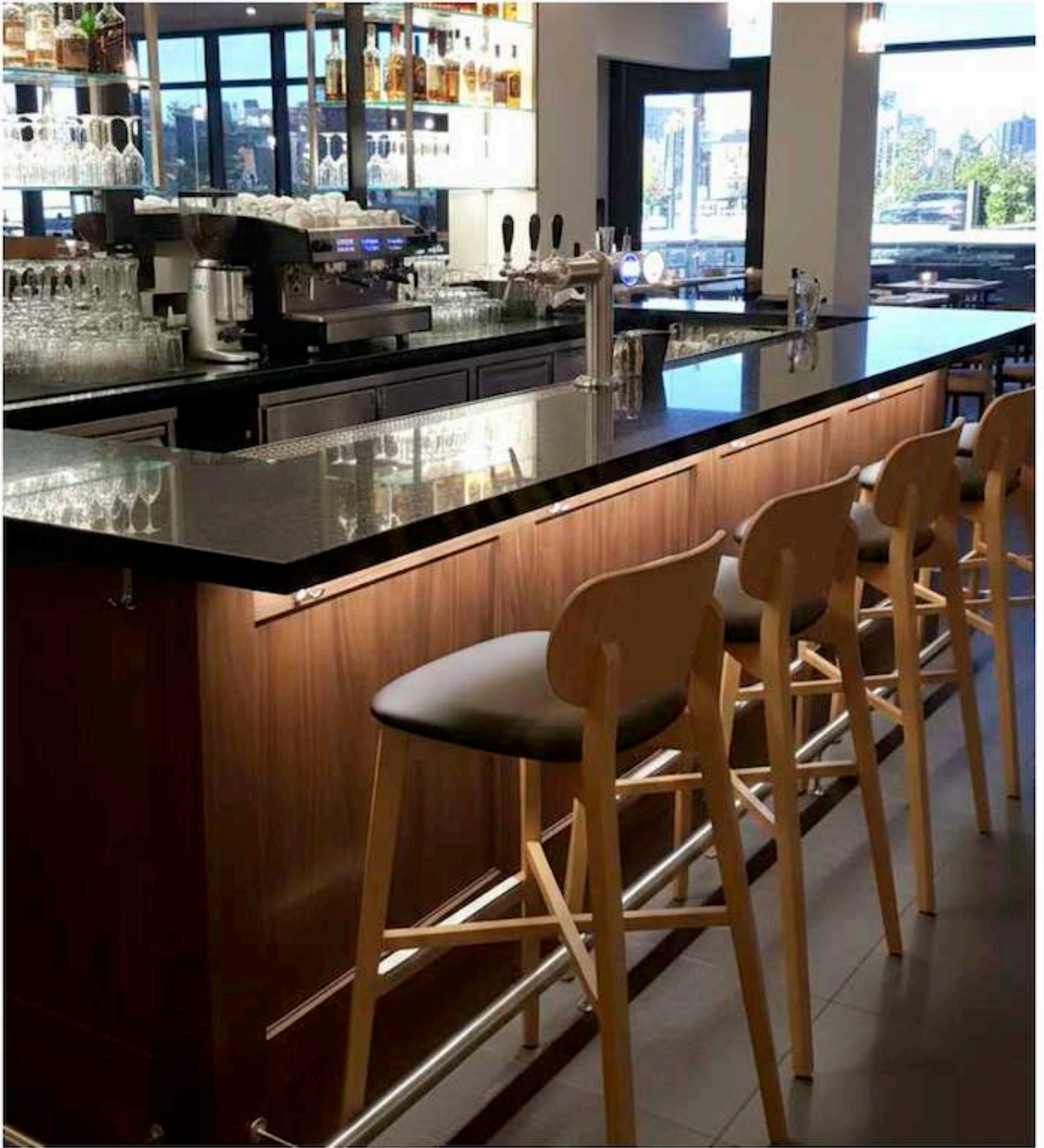



 Dimitri Bst.
Dimitri Bst.

Dimitri Bst

Brooklyn

Chaise - Chair



Bordeaux 5269
Bordeaux 5269

Cappuccino 5582
Cappuccino 5582

Noir 7006
Black 7006

Chocolat 9314
Chocolate 9314



p3166321



Lisse Tissus
Fabric Swatches

ABRASION TEST
Lotos >100.000





85 5852/0

Structure en hêtre teinte Wengé - Assise garnie de similicuir PU LOTOS.
Wenge stained beech frame - Upholstered seat with LOTOS PU faux-leather.

43 53 85 47 8,6

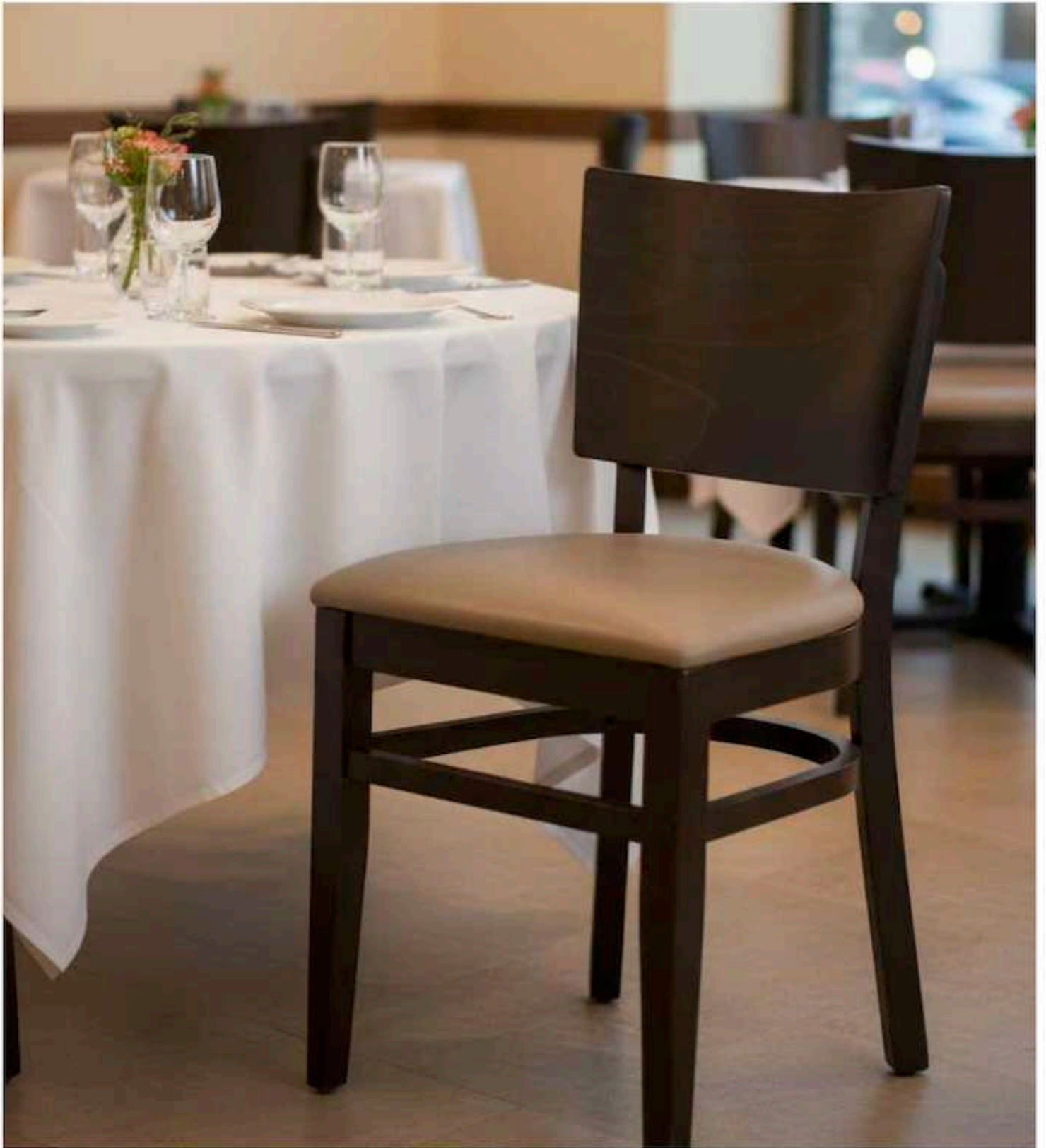



 Brooklyn.
Brooklyn.

Brooklyn

Brooklyn Bst

Tabouret - Barstool



Bordeaux 5269
Bordeaux 5269

Cappuccino 5582
Cappuccino 5582

Noir 7006
Black 7006

Chocolat 9314
Chocolate 9314



p3166321



Lisse Tissus
Fabric Swatches

ABRASION TEST
Lotos >100.000



BS 5852/0

Structure en hêtre teinté Wengé - Assise garnie de similicuir PU LOTOS - Repose-pieds en hêtre avec renfort métallique noir.
Wenge stained beech frame - Upholstered seat with LOTOS PU faux-leather - Beech footrest with black metal reinforcement.

44 53 109 79 10,9



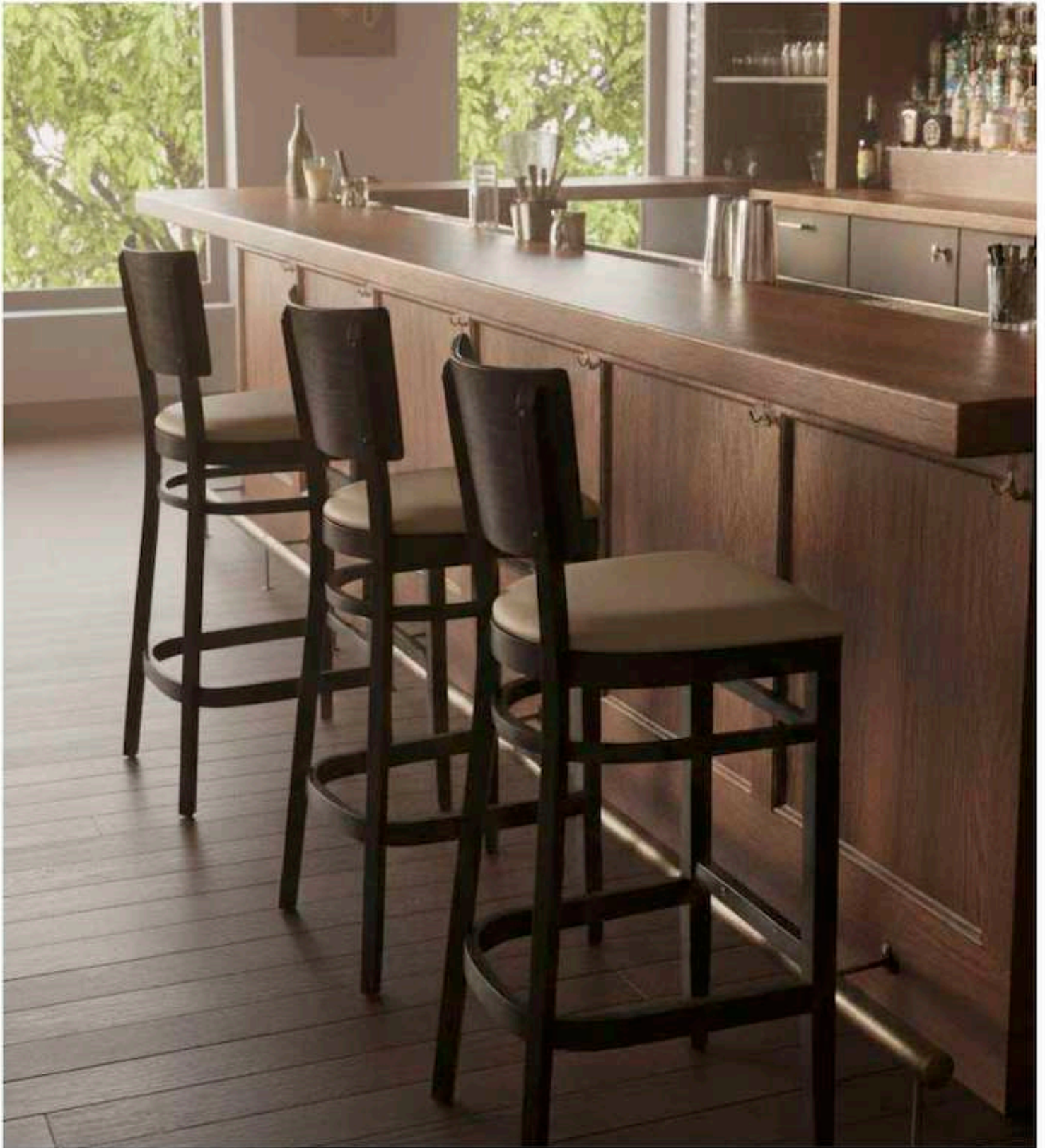

Brooklyn Bst en Cappuccino 558Z.
Brooklyn Bst in Cappuccino 558Z.

Brooklyn Bst

Pub

Chaise - Chair



Bordeaux 5269
Bordeaux 5269

Cappuccino 5582
Cappuccino 5582

Noir 7006
Black 7006

Chocolat 9314
Chocolate 9314



p3166321



Lesse Tissus
Fabric Swatches

LOTOS

ABRASION TEST
→100.000



BS 5852/0

Structure en hêtre teinté Wengé - Assise garnie de similicuir PU LOTOS.
Wenge stained beech frame - Upholstered seat with LOTOS PU faux-leather.





Pub Assise Noir 7006 - Rome 12 - Stratifié Original Collection Grey Bardolino Oak H 1146 ST10, remplacé par Stratifié Chêne Halifax Naturel H 1180 ST37.
Pub Seat Black 7006 - Rome 12 - Laminate Original Collection Grey Bardolino Oak H 1146 ST10, replaced by Laminate Oak Halifax Natural H 1180 ST37.

Pub

Pub Bst

Tabouret - Barstool



Bordeaux 5269
Bordeaux 5269

Cappuccino 5582
Cappuccino 5582

Noir 7006
Black 7006

Chocolat 9314
Chocolate 9314

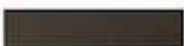

p3166321



Lesse Tissus
Fabric Swatches

TENTUM
Lotos

ABRASION TEST
→100.000



BS 5852/0

Structure en hêtre teinté Wengé - Assise garnie de similicuir PU LOTOS - Repose-pieds en hêtre avec renfort métallique noir.
Stained beech frame Wenge Stain - Upholstered seat with LOTOS PU faux-leather - Beech footrest with black metal reinforcement.

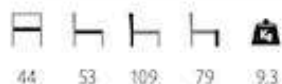

44 53 109 79 9,3





 Pub Bst Assise Noir 7006 - Rome 12 Bar - Stratifié Original Collection Grey Bardolino Oak H 1146 ST10, remplacé par Stratifié Chêne Halifax Naturel H 1180 ST37.
Pub Bst Seat Black 7006 - Rome 12 Bar - Laminat Original Collection Grey Bardolino Oak H 1146 ST10, replaced by Laminat Oak Halifax Natural H 1180 ST37.

Pub Bst

Floriane II

Chaise - Chair



Taupe 926
Taupe 926

Chocolat 928
Chocolate 928

Noir 9100
Black 9100



 p3166321



Assise Tissus
Fabric Swatches

Structure en hêtre teinté Wengé - Assise et dossier garnis de similicuir PU.
Wenge stained beech frame - Upholstered seat and back with PU faux-leather.





Floriane II & Floriane II Bst Noir 9100 - Pise 08 - Stratifié Chêne Halifax Naturel H 1180 ST37.
Floriane II & Floriane II Bst Black 9100 - Pise 08 - Laminat Oak Halifax Naturel H 1180 ST37.

Floriane II

Floriane Bst II

Tabouret - *Barstool*



Taupe 926
Taupe 926

Chocolat 928
Chocolate 928

Noir 9100
Black 9100

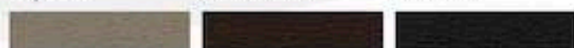

 p316632T



liasse Tissus
Fabric Swatches

Structure en hêtre teinté Wengé - Assise et dossier garnis de similicuir PU - Repose-pieds en métal.
Wenge stained beech frame - Upholstered seat and back with PU faux-leather - Metal footrest.



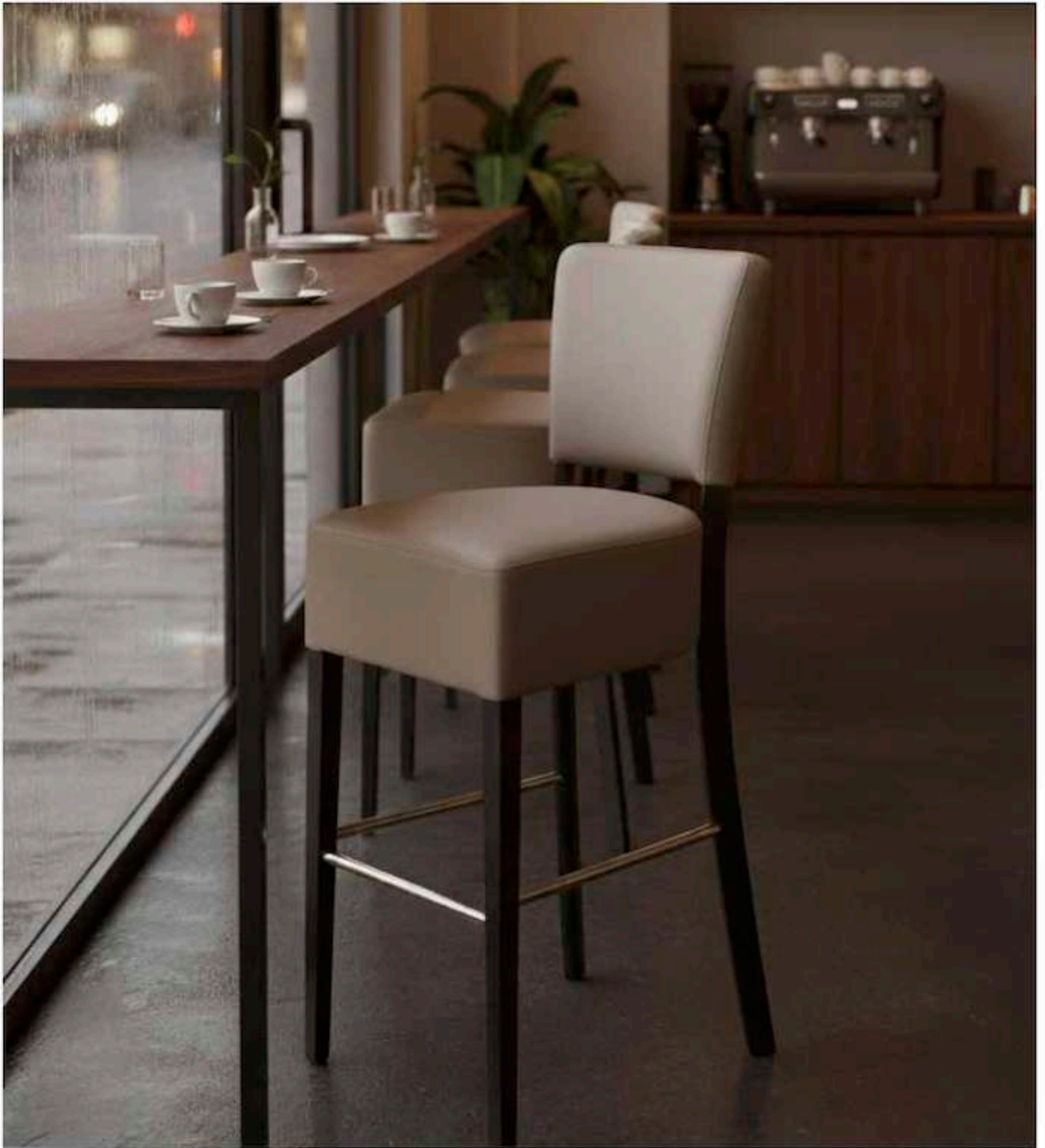

Floriane II Bst - Taupe 926.
Floriane II Bst - Taupe 926.

Floriane Bst II

Clinton

Chaise - Chair



PIEDS LEGS	Naturel Natural	Wengé Wenge	
			
COQUE SEAT BODY	Éléphant 5272 Elephant 5272	Noir 7006 Black 7006	Pepper 5271 Pepper 5271
			

 p3166321

 TERTUM Lotos

ABRASION TEST
>100.000



11esse Tissus
Fabric Swatches

Structure en hêtre teinté - Assise et dossier garnis de similicuir PU LOTOS.
Stained beech frame - Upholstered seat and back with PU LOTOS faux-leather.

    
44 59 89 50 5,8





 Clinton Naturel & Éléphant 5272.
Clinton Natural & Elephant 5272.

Clinton

Clinton Bst

Tabouret - Barstool



PIEDS LEGS	Naturel Natural	Wengé Wenge	
COQUE SEAT BODY	Éléphant 5272 Elephant 5272	Noir 7006 Black 7006	Pepper 5271 Pepper 5271

p3168321

TERTUM
Lotos

ABRASION TEST
>100.000



Classe Tissus
Fabric Swatches

Structure en hêtre teinté - Assise et dossier garnis de similicuir PU LOTOS - Repose-pieds en métal.
Stained beech frame - Upholstered seat and back with PU LOTOS faux-leather - Metal footrest.

36	44	100	81	7	



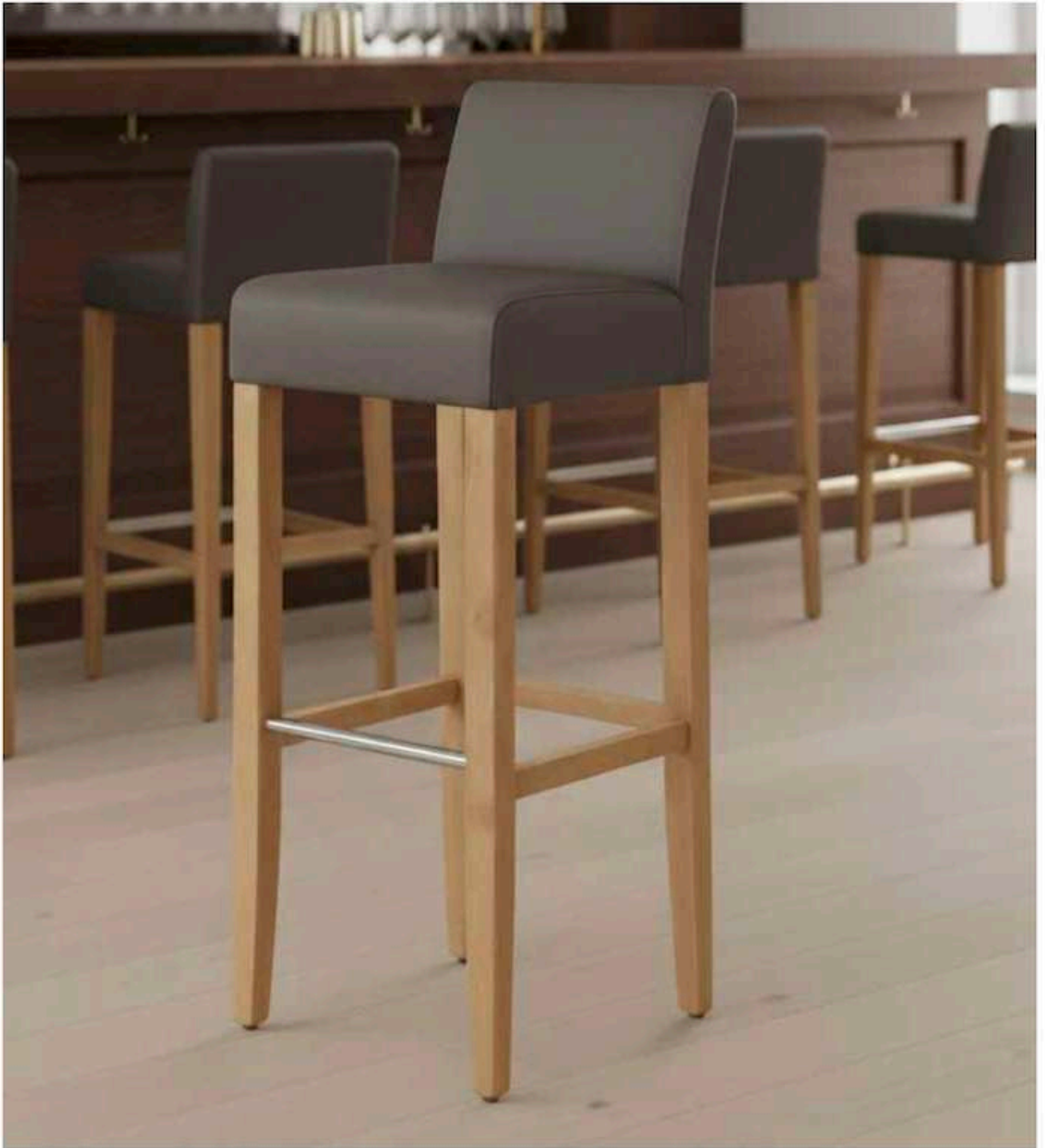

Clinton Bst Naturel & Éléphant 5272.
Clinton Bst Natural & Elephant 5272.

Clinton Bst

Maryne

Tables basses gigognes - *Nesting low tables*



Marbre noir
Black marble



 p323

Lot de 2 tables - Structure en métal noir - Épaisseur tube 1,5mm - Diamètre tube 25mm - Plateau mélaminé.
Set of 2 tables - Black metal frame - Tube thickness 1,5mm - Tube diameter 25mm - Melamine top.



Grande/Big A: 90 / B: 80
Petite/Small A: 69 / B: 62



Grande/Big: 37
Petite/Small: 30



Grande/Big: 8,3
Petite/Small: 5,3





 Maryne - Paulette, remplacé par Eugénie.
Maryne - Paulette, replaced by Eugénie.

Maryne

Jolyne

Table basse - *Low table*





Noir
Black

Mango
Mango



 p323

Structure en métal noir - Epaisseur de tube 1,5mm - Tube 15x60mm - Plateau mélaminé - Patins réglables.
Black metal frame - Tube thickness 1,5mm - Tube 15x60mm - Melamine top - Adjustable footplugs.

  
60 42 9,5





 Jolyne Noir - Eugénie Gris Foncé 88.
Jolyne Black - Eugénie Dark Grey 88.

Jolyne

Ellen

Table basse - *Low table*



Naturel
Natural



 p323

Structure en métal noir - Épaisseur tube 1,2mm - Tube 60x15mm - Plateau mélaminé - Patins réglables.
Black metal frame - Tube thickness 1,2mm - Tube 60x15mm - Melamine top - Adjustable footplugs.



60



43



11,7





 Ellen - Brixton.
Ellen - Brixton.

Ellen

Gallia

Pied de table - Table base



Gallia 4













Gallia 4 Bar

Noir
Black



Base et tube en fonte d'acier - Peinture époxy - Vérins de réglage.
Cast ironed base and tube - Powder coating - Adjustable footplugs.



Gallia 4					
	60x60	73	Ø60	Max 70x70 Ø70	8
Gallia 4 Bar					
	60x60	108	Ø60	Max 70x70 Ø70	8,9

Gallia

Pied de table - Table base

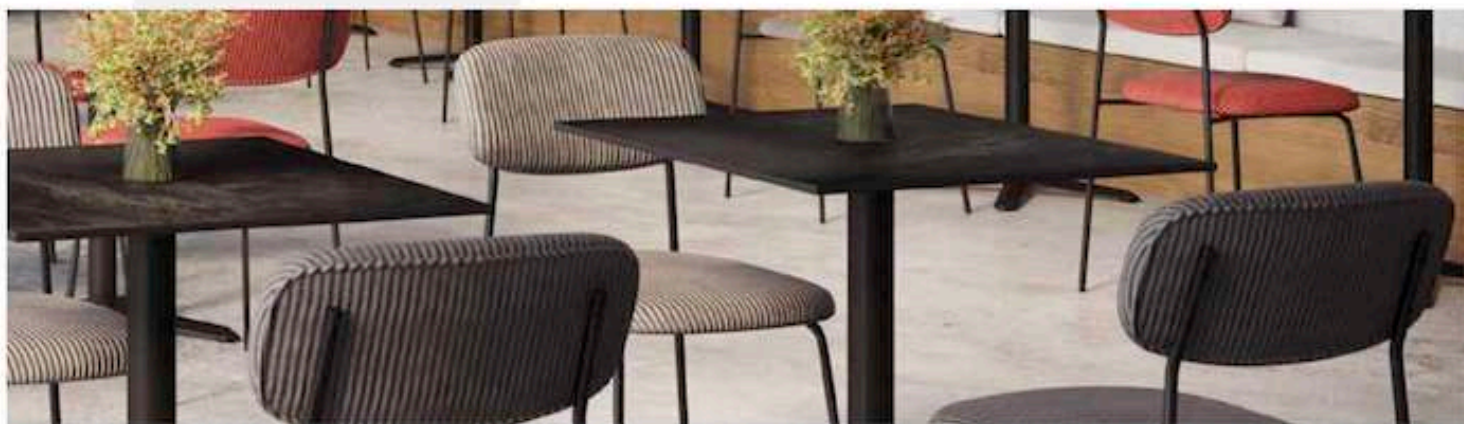

Manu Gris Taupe 24 & Tomette 57 - Paul Olive 37 - Gallia 4 - Compact Easy 12mm Black Meteor 11.
 Manu Taupe Grey 24 & Tomette 57 - Paul Olive 37 - Gallia 4 - Compact Easy 12mm Black Meteor 11.



Gallia 4 XL







Gallia Double

Noir
Black



Base et tube en fonte d'acier - Peinture époxy - Vérins de réglage.
 Cast ironed base and tube - Powder coating - Adjustable footplugs.







 Gallia 4 XL
 76x76 73 Ø60 90x90 Ø120 11,2





 Gallia Double
 76 73 90x90 90x90 11,2 11,2

Retro

Pied de table - Table base



Retro Small



Retro Large

Noir
Black



Fonte d'acier - Peinture époxy - Vérins de réglage.
Cast iron - Powder coating - Adjustable footplugs.



Retro Small					
	54x38	71	60x50	100x60	16

Retro Large					
	82x38	71	90x60	110x70	22



 Retro Small · Manhattan, remplacé par Brooklyn.
Retro Small · Manhattan, replaced by Brooklyn.

Retro

Bistrot

Pied de table - Table base



Bistrot 3 H43



Bistrot 3

Noir
Black



Fonte d'acier* - Peinture époxy - Vêrins de réglage.
Cast iron* - Powder coating - Adjustable footplugs.



*Ces articles peuvent rouiller en utilisation extérieure.
*These items may rust when used outdoor.

Bistrot 3 H43

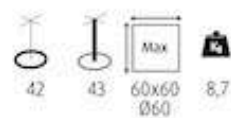

Bistrot 3

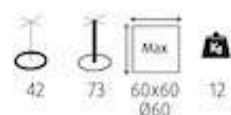

Bistrot

Pied de table - Table base



Bistrot 3 - Empire Grande - Sofia Brun Foncé, remplacé par French Patina.
Bistrot 3 - Empire Grande - Sofia Dark Brown, replaced by French Patina.



Bistrot 4



Bistrot 3 Bar

Noir
Black

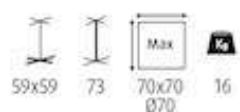

Bistrot 4

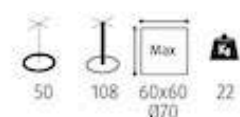

Bistrot 3 Bar

Fonte d'acier* - Peinture époxy - Vérins de réglage.
Cast iron* - Powder coating - Adjustable footplugs.



*Ces articles peuvent rouiller en utilisation extérieure.
*These items may rust when used outdoor.

Piètements
Table Bases

Prato

Pied de table - Table base



Prato 16



Prato 19



Prato 30

Noir Mat
Matt Black



Fonte d'acier - Peinture époxy - Vérins de réglage.
Cast iron - Powder coating - Adjustable footplugs.



Prato 16



Prato 19



Prato 30

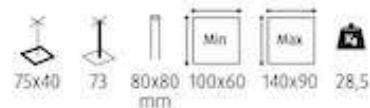

Prato

Pied de table - Table base

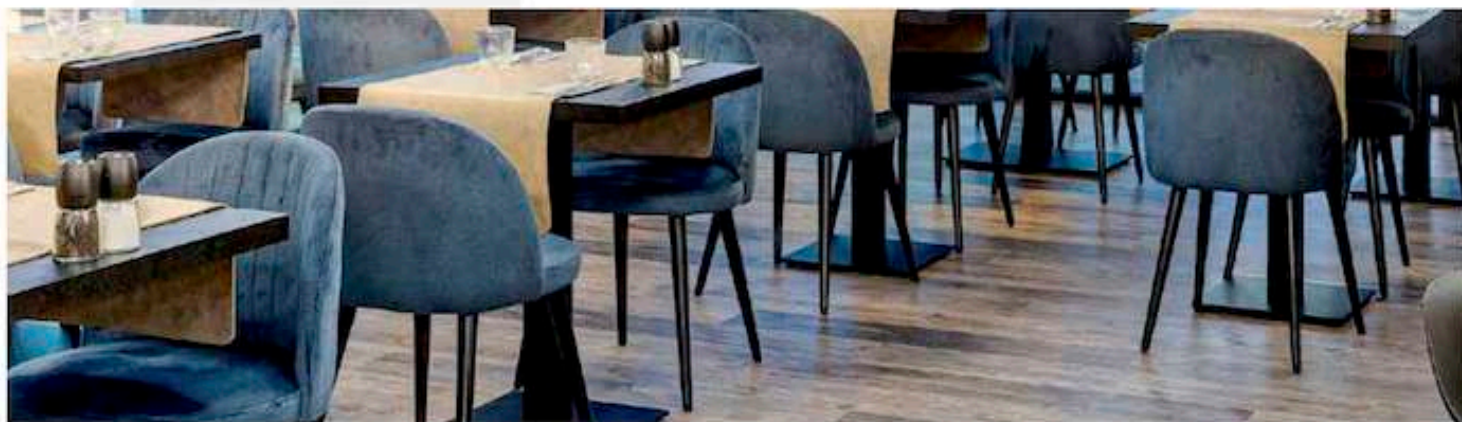

Prato 16 - Emile Petrol 76.
Prato 16 - Emile Petrol 76.



Prato 16 Bar



Prato 30 Bar

Noir Mat
Matt Black

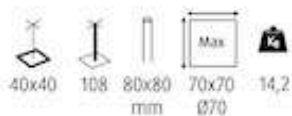

Prato 16 Bar



Fonte d'acier - Peinture époxy - Vérins de réglage.
Cast iron - Powder coating - Adjustable footplugs.

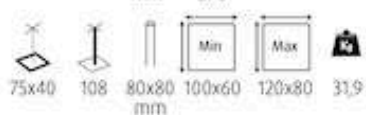

Prato 30 Bar



Prato

Pied de table - Table base



Prato 15



Prato 15 Bar

Noir Mat
Matt Black



Fonte d'acier - Peinture époxy - Vérins de réglage.
Cast iron - Powder coating - Adjustable footplugs.



Prato 15

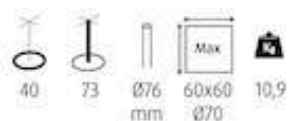

Prato 15 Bar

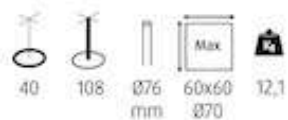

Prato

Pied de table - Table base

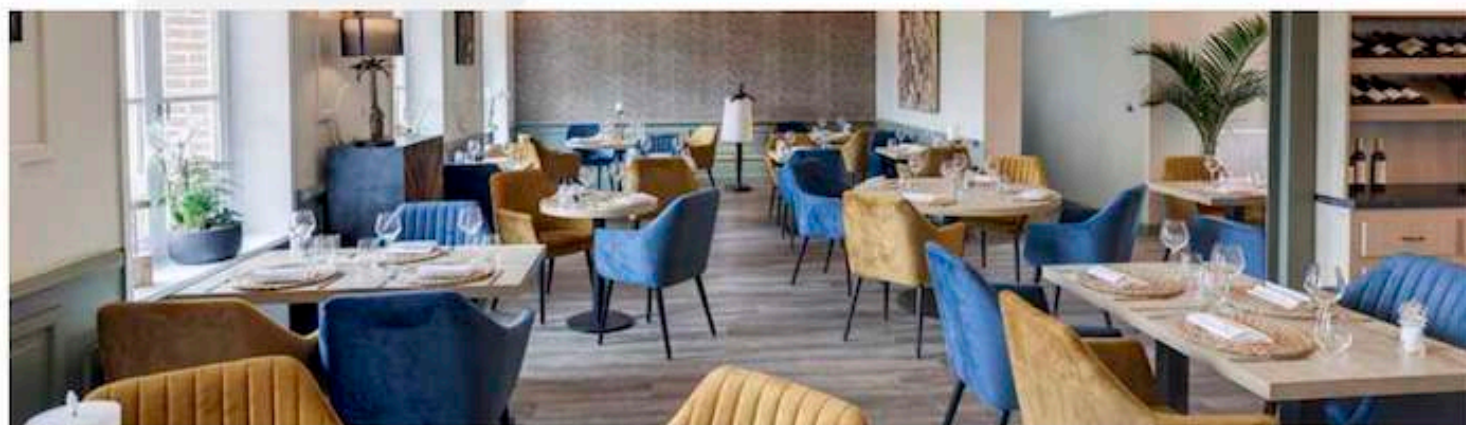

Prato 15 & Prato 16 - Allonge Petrol 76 & Gold 48.
Prato 15 & Prato 16 - Allonge Petrol 76 & Gold 48.



Prato 20



Prato 70

Noir Mat
Matt Black



Prato 20

Fonte d'acier - Peinture époxy - Vêrins de réglage.
Cast iron - Powder coating - Adjustable footplugs.



Prato 70

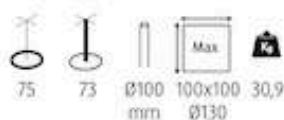
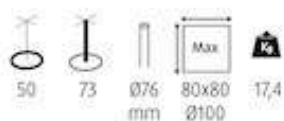

Rome

Pied de table - Table base

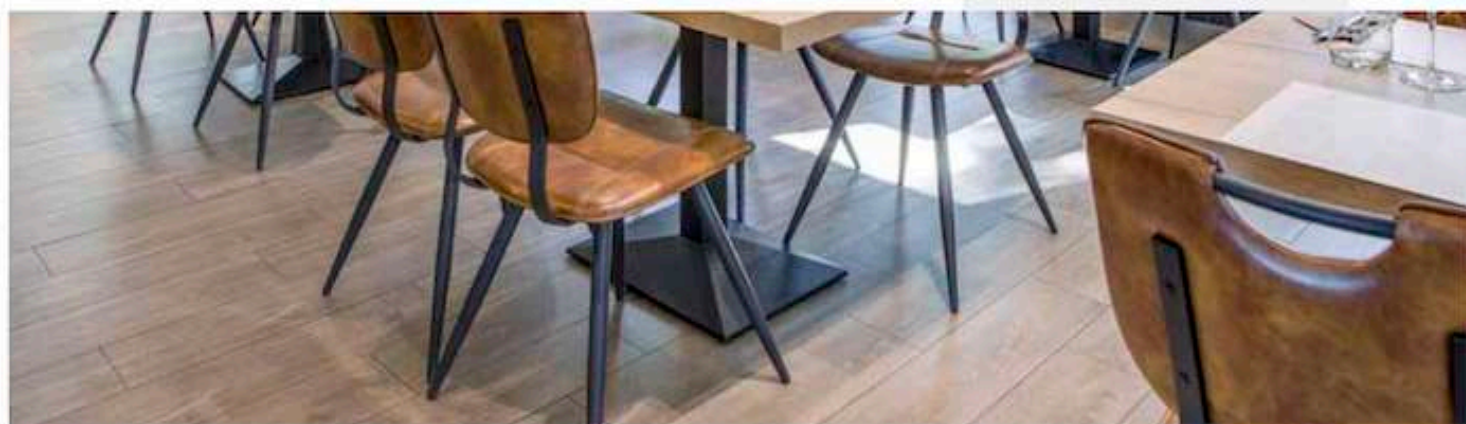

👁 Rome 13 - Soho.
Rome 13 - Soho.



Rome 12



Rome 13



Rome 12 Bar

Noir
Black

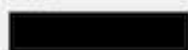

Fonte d'acier - Peinture époxy - Vérins de réglage.
Cast iron - Powder coating - Adjustable footplugs.



Rome 12

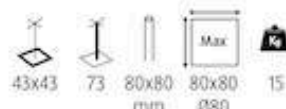

Rome 13



Rome 12 Bar

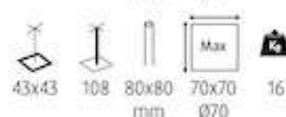

Rome

Pied de table - Table base

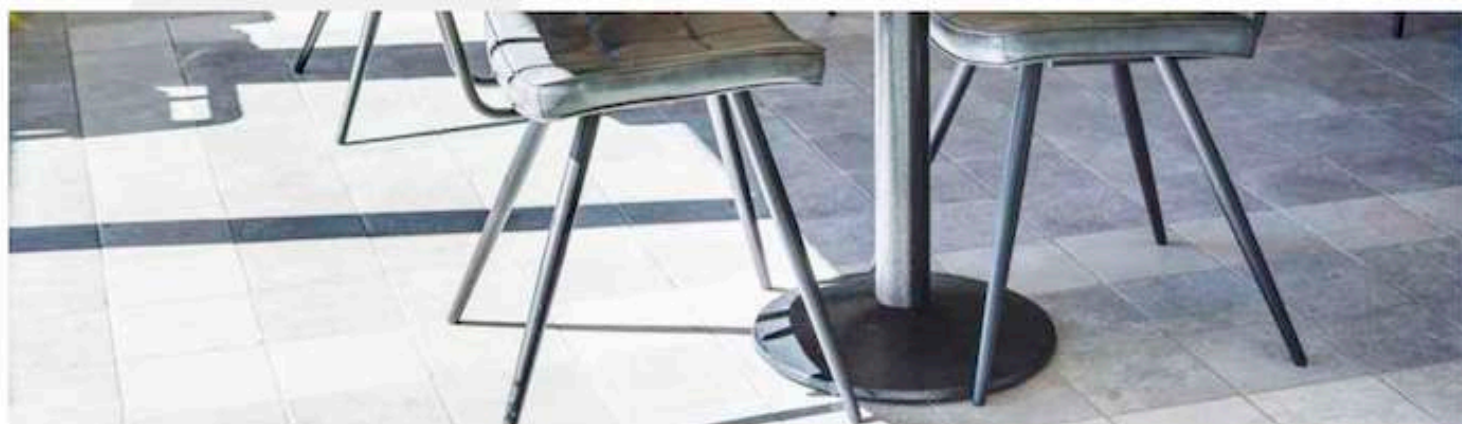

 Rome 05 - Maurice Anthracite.
Rome 05 - Maurice Anthracite.

















Rome 05



Rome 06



Rome 05 Bar

					
43	73	Ø76 mm	Max 60x60 Ø80	14	
					
55	73	Ø76 mm	Max 90x90 Ø120	21	
					
43	108	Ø76 mm	Max 60x60 Ø70	15	

Rome 05

Rome 06

Rome 05 Bar



Noir
Black

Fonte d'acier - Peinture époxy - Vérins de réglage.
Cast iron - Powder coating - Adjustable footplugs.



Stratifié - *Laminate*

Original Collection

Plateau de table - *Table top*

Chant Droit - *Straight Edge*

24mm

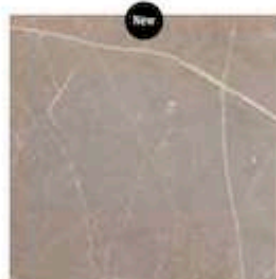
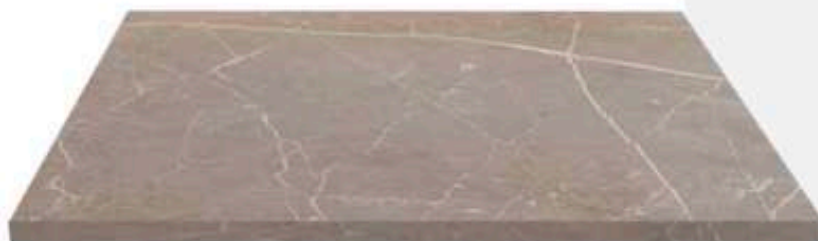

Marbre Lugano
S63070

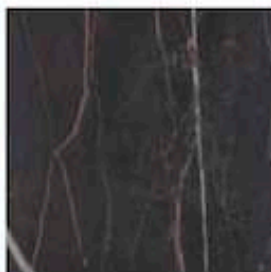

Marbre Samas
3482

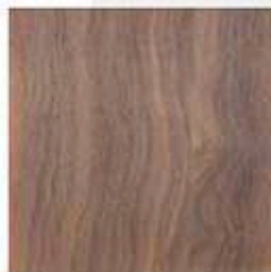

Noyer
0H251 W06

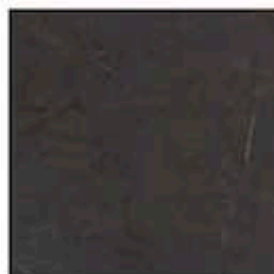

Marmara
F-160 ST9



Marbre Blanc
OF253 BST

	□			□				○	
cm	60x60	70x70	80x80	60x70	110x70	120x70	120x80	Ø70	Ø120 *
24mm	6,8kg	8,1kg	10,9kg	7,5kg	12,9kg	14kg	16,2kg	6,4kg	21,3kg

* 26 mm



p3156325

Plateau stratifié - Chants en ABS.
Laminate table top - ABS edges.



Retrouvez tous nos conseils sur
l'entretien des plateaux en page 323.

*Find all our tips for the table top
maintenance on page 323.*



 Ginette & Angèle en Geige 05 • Gris Foncé 88 - Prato 16 - Stratifié Original Collection Marbre Samas 3482.
Ginette & Angèle in Geige 05 • Dark Grey 88 • Prato 16 • Laminate Original Collection Marble Samas 3482.

Stratifié-*Laminate*

Original Collection

Stratifié - *Laminate*

Perfect Sense Collection

Plateau de table - *Table top*

Chant Droit - *Straight Edge*

20mm

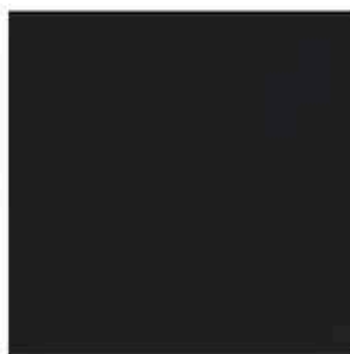

Noir - *Black*
PT U999

			
cm	60x60	70x70	120x70
20mm	4,8kg	6,5kg	11,2kg



📄 p3156325

Plateau stratifié - Chants en ABS - Extra mat - Toucher soyeux - Anti-traces de doigts - Anti-reflets.

Laminate table top - ABS edges - Extra matte - Silky touch - Fingerprint proof Anti-reflective.



FINGERPRINT
PROOF

EXTRA
MATTE



Retrouvez tous nos conseils sur
l'entretien des plateaux en page 323.

*Find all our tips for the table top
maintenance on page 323.*



Stratifié Perfect Sense Collection Noir PT U999 - Budapest Teinte Chêne Miel Assise Noir 7006,
Laminate Perfect Sense Collection Black PT U999 - Budapest Honey Oak Stain Black 7006 seat.

Stratifié-*Laminate*

Perfect Sense Collection

Stratifié - Laminate

Chêne - Oak Halifax

Plateau de table - Table top

Chant Droit - Straight Edge

24mm & 46mm

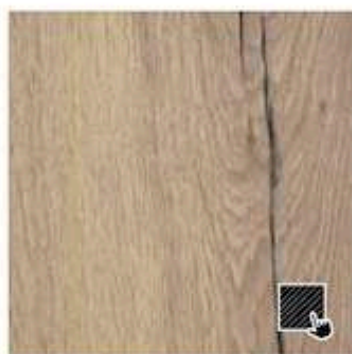

Chêne Halifax Naturel
H 1180 ST37

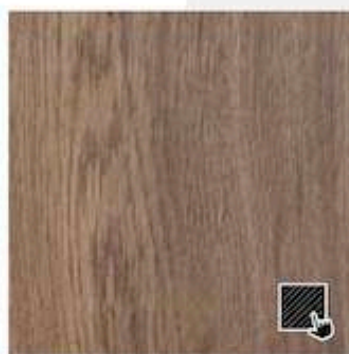

Chêne Halifax Tabac
H1181 ST37

cm	□			▭				○	
	60x60	70x70	80x80	60x70	110x70	120x70	120x80	Ø70*	Ø120*
24mm	5,9kg	8,3kg	10,4kg	7,2kg	12,7kg	13,7kg	16,1kg	6,5kg	19,7kg <small>26 mm</small>
46mm	8,5kg	10,7kg	13,5kg	9,4kg	15,7kg	17,1kg	19,2kg	/	/

* Uniquement: Naturel H 1180 ST37
* Only: Naturel H 1180 ST37



i p3156325

Plateau stratifié aspect bois - Chants en ABS imitation « Bois de bout » - Toucher « Feelwood » : suit les fibres du bois.

Laminate table top with wood-like appearance - ABS edges - « Feelwood » touch : realistic look and feel of the wooden fibers.



Toucher Texturé
Textured touch.



Retrouvez tous nos conseils sur l'entretien des plateaux en page 323.

Find all our tips for the table top maintenance on page 323.

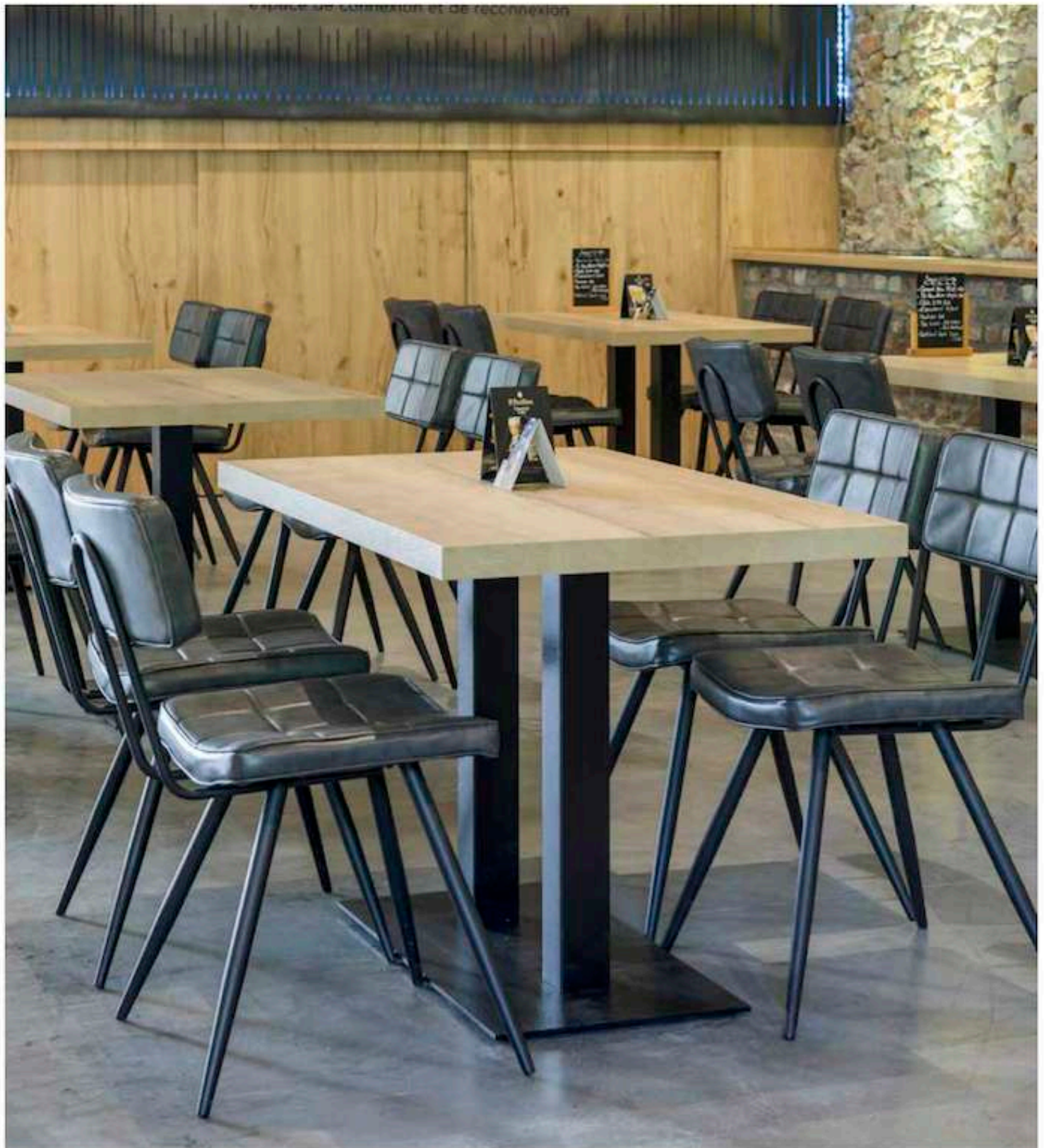

Maurice Anthracite - Prato 16 & Prato 30 - Stratifié Chêne Halifax Naturel H 1180 S137.
Maurice Anthracite - Prato 16 & Prato 30 - Lamine Oak Halifax Naturel H 1180 S137.

Stratifié-Laminate

Chêne - Oak Halifax

Méla miné

Melamine

Plateau de table - Table top

Chant Droit - Straight Edge

18mm

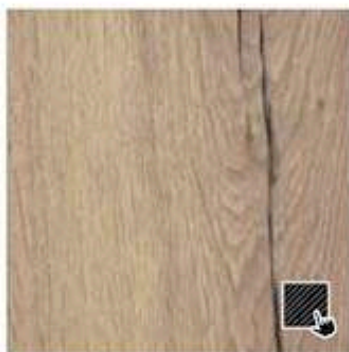

Chêne Halifax Naturel
H 1180 ST37

			
cm	60x60	70x70	120x70
18mm	4,4kg	6,2kg	11,2kg



 p3156325

Plateau méla miné aspect bois - Chants en ABS imitation « Bois de bout »
Toucher « Feelwood » - Épaisseur 18mm.

Melamine table top with wood-like appearance - ABS edges - « Feelwood »
touch realistic look - Thickness 18mm.



Toucher Texturé
Textured touch.



Retrouvez tous nos conseils sur
l'entretien des plateaux en page 323.

Find all our tips for the table top
maintenance on page 323.

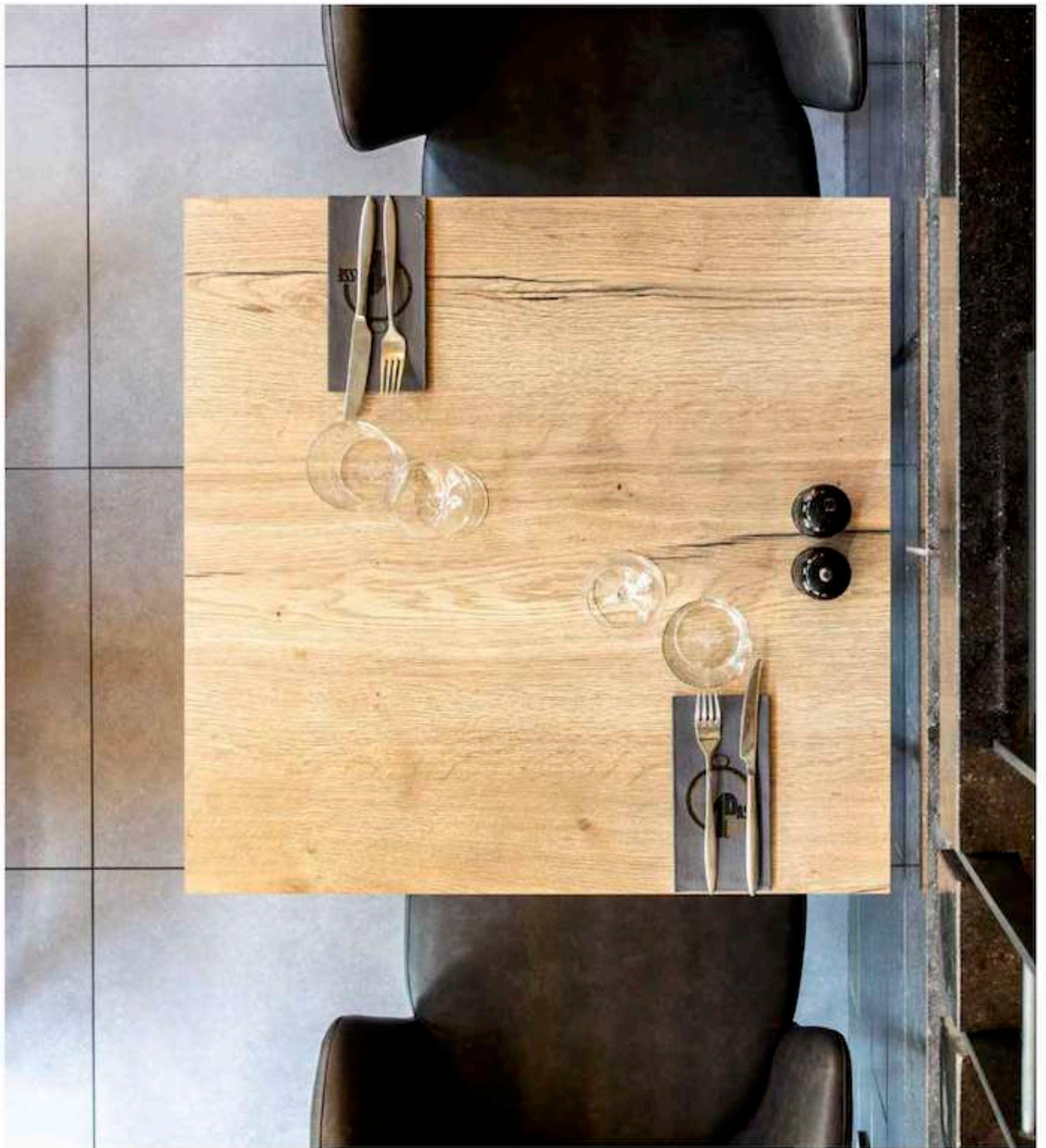

Méla miné Ancien décor - Rome 05.
Méla miné Old decor - Rome 05.

Méla miné

Melamine

William

Buffet - Sideboard



Wengé
Wenge

Bardolino
Bardolino

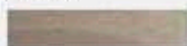

Structure en mélamine - Tablettes en stratifié - 4 roulettes dont 2 avec frein - Porte à droite - Meuble monté - Usage intérieur uniquement.
Melamine structure - Laminated shelves - 4 casters, including 2 with brakes - Door on the right side - Assembled - Indoor use only.





William Bardolino - Emile Petrol 76.
William Bardolino - Emile Petrol 76.

William

Jacky

Meuble poubelle - Waste bin



Wengé
Wenge

Bardolino
Bardolino

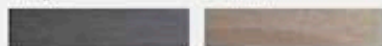

Poubelle PVC 80L
PVC trashbin 80L

OPTION

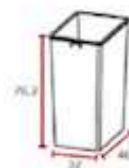

80L



Structure en mélamine - Tablette en stratifié - Battant en inox lesté - 4 roulettes dont 2 avec frein - Fermeture à clé - Meuble monté - Usage intérieur uniquement - Poubelle en PVC non incluse.

Melamine structure - Laminated shelf - Weighted stainless steel flap - 4 casters, including 2 with brakes - Key lock - Assembled - Indoor use only - PVC trashbin not included.



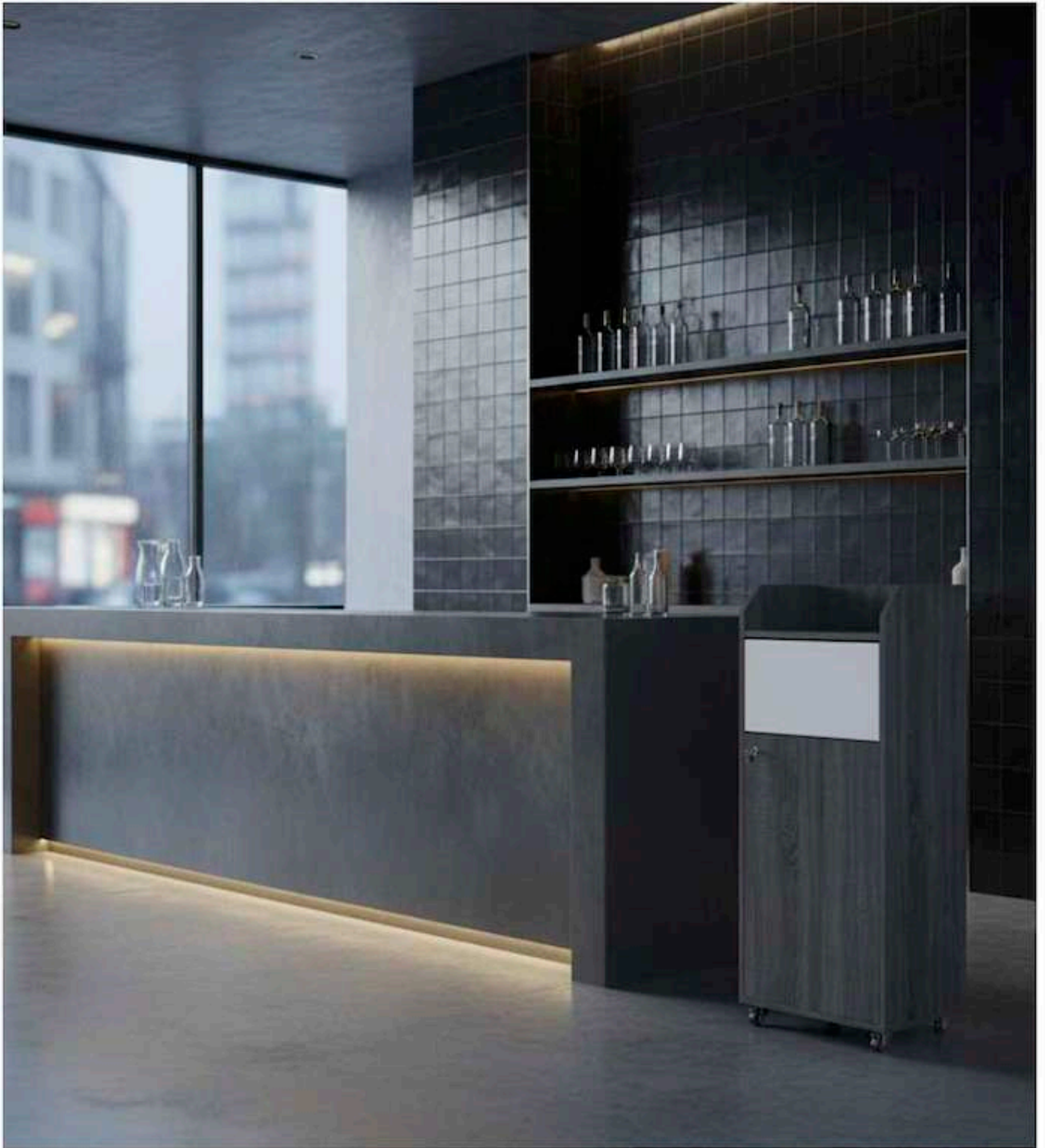

 Jacky Wenge.
Jacky Wenge.

Jacky





Réception - Catering

Tiffany

Limited
Stock

Chaise - Chair



Noir Brillant
Glossy Black

Monobloc polypropylène.
Polypropylene monobloc.



41 43 92 47 4,3





 Tiffany.
Tiffany.

Tiffany

XL 180

Table - Table

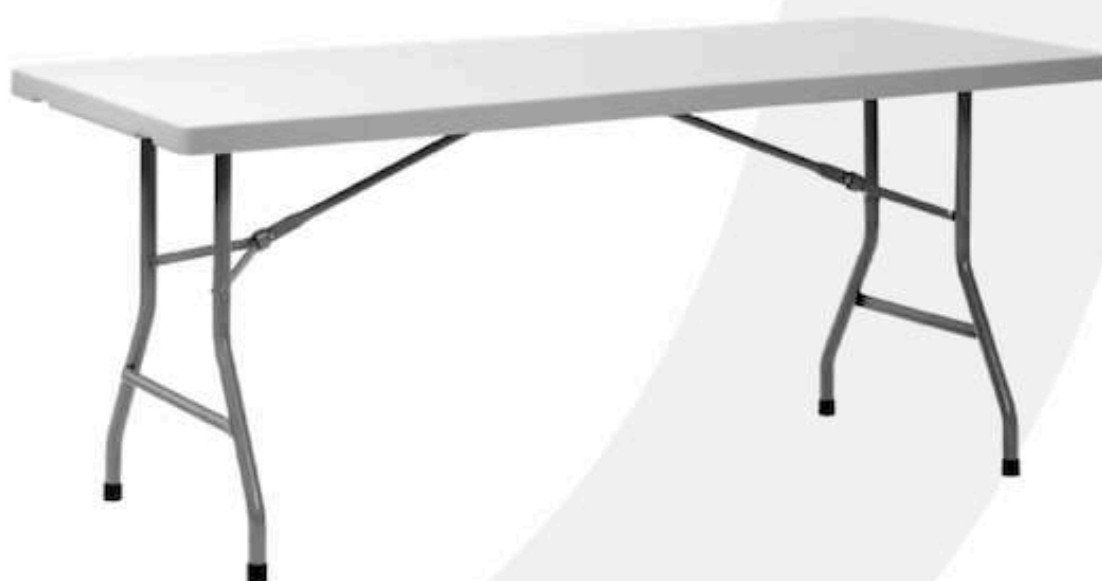

Blanc
White

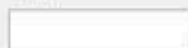

Piètement métallique pliant - Diamètre tube 28mm - Plateau TPU (polyuréthane thermoplastique) épaisseur 45mm.
Folding metal table base - Tube diameter 28mm - TPU (thermoplastic polyurethane) table top thickness 45mm.



182x75 74 14



Cocktail 80

Table haute - High table

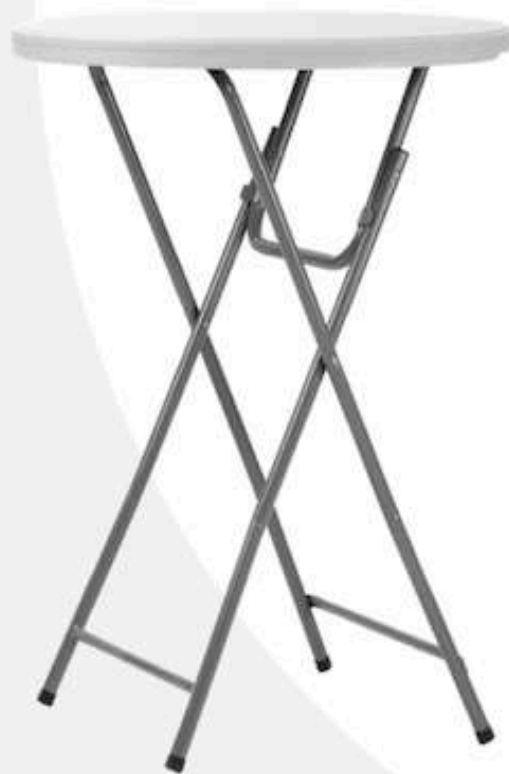

Blanc
White

Piètement métallique pliant - Diamètre tube 22mm - Plateau TPU (polyuréthane thermoplastique) épaisseur 45mm.
Folding metal table base - Tube diameter 22mm - TPU (thermoplastic polyurethane) table top thickness 45mm.



81 110 8

Osaka

Nappe - Cover



Noir
Black



Comprend : 1 nappe + 1 surnappe - Finition stretch 100% polyester - Renforts sur les pieds.
Consists of 1 table cover + 1 topper - 100% stretch polyester - Foot reinforcements.



Pack Cocktail 80 & Osaka

Ensemble - Set



 Pack Cocktail 80 & Osaka.
Pack Cocktail 80 & Osaka.

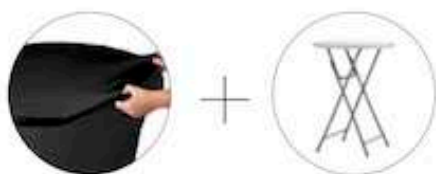

Noir
Black

Ensemble composé de : **1** table Cocktail 80 + **1** nappe + **1** surnappe Osaka - Noir.
Set composed of : **1** Cocktail 80 table + **1** Osaka cover + **1** topper - Black.





A close-up photograph showing a hand holding a stack of various fabric samples. The fabrics have different textures, colors, and patterns, including solid colors, stripes, and floral designs. A white ruler is placed horizontally across the stack of fabrics, held in place by the hand. The background is a plain, light-colored surface.

**Informations Techniques
- Technical Information**

Index des matériaux - Extérieur

Material index - Outdoor



STRUCTURES - FRAMES

Métal, Aluminium & Acier - Metal, Aluminum & Steel



54
Marbella/Paris/Metz/Dax/
Orléans, Rochelle/Brest/
Leval
Bamboo Look Caramel
Caramel Bamboo Look



55
Limoges
Bamboo Look Clair
Light Bamboo Look



56
Paris/Montmartre
Bamboo Look Foncé
Dark Bamboo Look



522
Reims/Blois/Dole
Bamboo Look Chestnut
Chestnut Bamboo Look



527
Dax
Bamboo Look Foncé
Dark Bamboo Look



521
Odeon/Bercy
Bamboo Look Clair
Light Bamboo Look



532
Paris
Bamboo Look Clair
Light Bamboo Look



537
Auteuil/Clichy
Bamboo Look



534
Bastille/Bastille Bst/
Pigalle
Soège
Sage

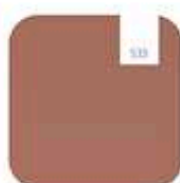

533
Bastille/Bastille Bst/
Pigalle
Terra
Terra



57
Bastille/Bastille Bst/Pigalle/
Syracuse/Javea/Amsterdam/Breda/Cadix
Anthracite
Anthracite

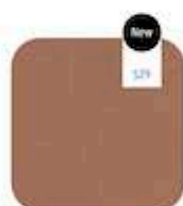

529
Marbella/Denia/Alicante
Terra
Terra



538
Marbella/Denia/Alicante/
Syracuse
Sable
Sand



535
Fernand
Noir
Black



536
Marbella/Denia/Alicante
Bleu Foncé
Dark Blue



531
Loom/Loyd
Noir
Black



526
Saint-Raphaël
Anthracite
Anthracite



511
Modena/Menza
Anthracite
Anthracite



512
Empire
Noir
Black



513
Modena/Kyoto/Berlin
Noir
Black

Index des matériaux - Extérieur

Material index - Outdoor

Polypropylène - Polypropylene



Foggia/Salerne
Taupe

Foggia/Salerne
Angola Red
Angola Red

Foggia/Salerne
Anthracite
Anthracite

Rotterdam
Anthracite
Anthracite

Rotterdam
Taupe
Taupe

Rotterdam
Vert
Green



Maya/Maya Bar 75
Blanc
White

Maya/Maya Bar 75
Gris foncé
Dark Grey

Morina/Maya/Panama/ Ulysses/
Achille Bar 75/Tom Bar 75/Marcel/
Marsel K./Marsel Bb/Ky
Noir Mat
Matte Black

Morina/Maya/Maya
Bar 75/Tom Bar
Olive
Olive

Morina
Octane
Octane

Daylora/Panama/Jamaica
Jamaica F./Jamaica Bb
Gris Foncé
Dark Grey



Doha/Cairo/Dubai
Jeddah/Oman
Anthracite
Anthracite

Doha/Cairo/Dubai
Jeddah/Oman
Taupe
Taupe

Doha/Cairo/Dubai
Jeddah/Oman
Sauge
Sage

Doha/Cairo/Dubai
Jeddah/Oman
Terre
Terre



Résistance aux UV - UV Resistant

Doha/Cairo/Dubai/Jeddah/Oman :

- CEN/TR 581-4:2005
- ISO 4892-2:2013/Amd. 1:2021 Cycle 1
- ISO 4628-2:2016
- ISO 4628-4:2016
- ISO 4628-5:2016
- ISO 4628-6:2011

* Non disponible dans la boîte échantillons
* Not available in the sample box

Index des matériaux - Extérieur

Material index - Outdoor



REVÊTEMENTS - UPHOLSTERY

Tressage - Wicker

PE (Polyéthylène - *Polyethylene*)



Loom/Loyd
Rotin Naturel
Natural Rattan Ø2,8mm



Paris/Metz/Brest/Laval/
Rochelle/Orléans/Dax
Rotin Noisette
Nut Rattan 8x1,8mm



Dax
Rotin Marron foncé
Dark brown Rattan 8x1,2mm



Denia/Alicante/Marbella
Sable
Sand 10x5mm



Denia/Alicante/Marbella
Terre
Terri 10x5mm



Denia/Alicante/Marbella
Bleu Abysses
Abyssal Blue 10x5mm



Amsterdam/Breda/Javea
Paille
Straw Ø5mm



Amsterdam/Breda
Olive
Olive Ø5mm



Amsterdam/Breda
Anthracite
Anthracite Ø5mm



Fernand
Paille
Straw Ø4mm



Auteuil/Clichy
Camel, Blanc & Brun
Camel, White & Brown



Auteuil/Clichy
Vert Folie, Noir & Blanc
Foli Green, Black & White



Syracuse
Anthracite
Anthracite Ø5mm



Syracuse
Sable
Sand Ø5mm



Marbella
Naturel
Natural 6mm



Rotterdam
Naturel
Natural Ø5mm



Rotterdam
Vert
Green Ø5mm

TPU (Polyuréthane thermoplastique - *Thermoplastic polyurethane*)



Saint-Raphael
Anthracite
Anthracite Ø5mm

Index des matériaux - Outdoor Material index - Outdoor

Textilène - *Textilene*

Fibre de polyester enduite de PVC - *PVC-coated polyester fiber*

Revêtement textilène - *Textilene covering*



Odéon/Bercy
Crème & Vert
Cream & Green
8x8



Odéon/Bercy
Blanc & Camel
White & Camel
8x8



Limoges
Gris & Blanc
Grey & White
8x8



Reims/Blois/Dole
Gris & Beige
Grey & Beige
4x4



Paris
Noir & Blanc
Black & White
8x8



Paris/Montmartre
Noir
Black
8x8



Paris
Bordeaux & Crème
Bordeaux & Cream
8x8



Paris
Vert & Crème
Green & Cream
8x8

Corde textilène - *Textilene rope*



Cadix
Anthracite
Anthracite
14x3mm



Murcia
Noir
Black
8x2mm



Murcia
Taupe
Taupe
8x2mm

TISSUS - *FABRICS*



Polyester - *Polyester*



Cadix
Anthracite
Anthracite



Murcia
Noir
Black



Murcia
Taupe
Taupe

* Non disponible dans la boîte échantillon
* Not available in the sample box

Index des matériaux - Extérieur

Material index - Outdoor



PLATEAUX - TOPS

Compact Easy 12mm - Compact Easy 12mm

Chants droits, système de fixation universel - *Straight edges, universal mounting system*

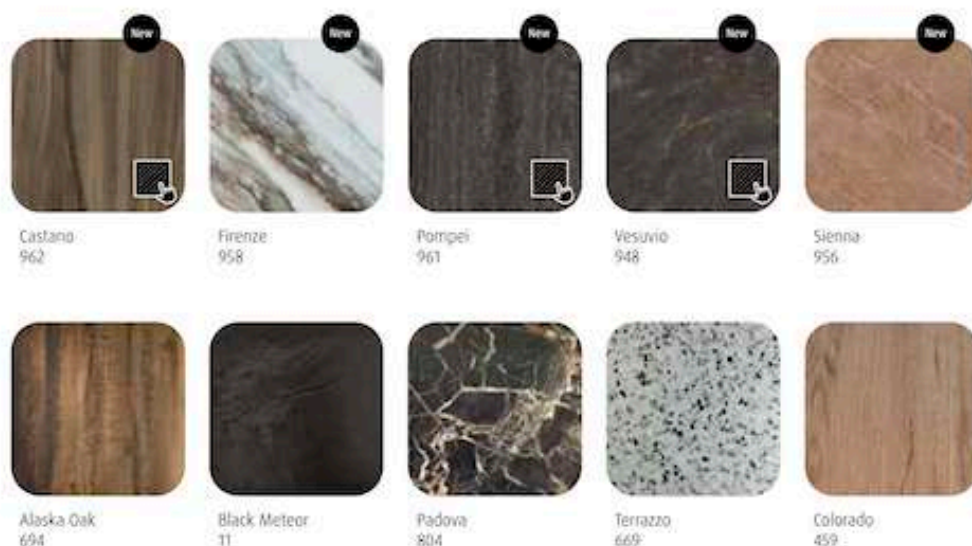

Stratifié Moulé Classic - Classic Molded Laminate

Chants biseautés - *Beveled edges*

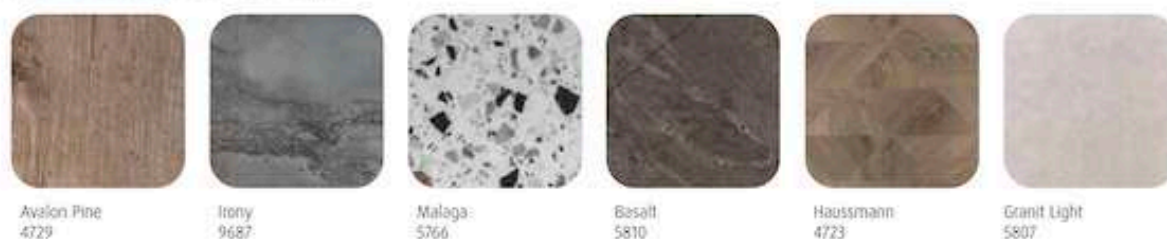

Stratifié Moulé Cerclé - Rimmed Molded Laminate

Chants cerclés - *Rounded edges*

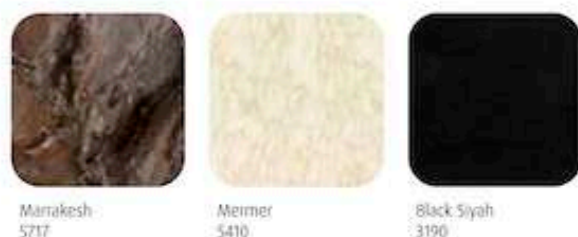

Cerclage métallique finition laiton - *Brass finish metal band*



* Non disponible dans la boîte échantillons
* Not available in the sample box

Index des matériaux - Intérieur

Material index - Indoor



PLATEAUX - TOPS

Stratifié Original Collection - *Laminate Original Collection*

Plateau stratifié, chants droits en ABS (Acrylonitrile Butadiène Styène).
Laminated top, straight ABS (Acrylonitrile Butadiene Styrene) edges.



Marbre Lugano
563070



Marbre Blanc
0F253 BST



Marbre Samas
3482



Marmara
F 160 ST9



Noyer
0H251 W06

Stratifié Perfect Sense Collection *Laminate Perfect Sense Collection*

Plateau stratifié, chants droits en ABS (Acrylonitrile Butadiène Styène), extra mat, toucher soyeux.
Laminated top, straight ABS (Acrylonitrile Butadiene Styrene) edges, extra matte, silky touch.



Noir - Black
PT U999



Stratifié Chêne Halifax - *Laminate Oak Halifax*

Plateau stratifié aspect bois toucher «feelwood», chants droits en ABS (Acrylonitrile Butadiène Styène) imitation bois de bout.
«Feelwood» wood-look laminated top, straight ABS (Acrylonitrile Butadiene Styrene) edges.



Chêne Halifax Naturel
H1180 ST37



Chêne Halifax Tabac
H1181 ST37

Méla miné - *Melamine*

Plateau méla miné aspect bois touché «feelwood», chants en ABS (Acrylonitrile Butadiène Styène) imitation bois de bout.
«Feelwood» wood-look melamine top, straight ABS (Acrylonitrile Butadiene Styrene) edges.



Chêne Halifax Naturel
H1180 ST37

Tables basses - *Low tables* *

Plateau méla miné.
Melamine top.



Marilyne
Marbre noir
Black marble



Ellen
Naturel
Natural



Jolyne
Noir
Black



Jolyne
Mango

* Non disponible dans la boîte échantillons.
 ** Not available in the sample box.

Index des matériaux - Intérieur

Material index - Indoor



STRUCTURE - FRAME

Métal, Aluminium & Acier - Metal, Aluminum & Steel



Franck/César
Syrah
Syrah



Franck/César
Gris Métal
Metallic Grey



Bonnie/Clyde
imitation Noyer
Walnut look



Mariu/Paul/Mélina/
Sandra/Magali/Francis/
Martin/Mika/Olal/
Jacob/Kyle/Wendy/
Maurice/Maurice Bst/
Montreal/Stanley/
Stanley Bst/Britton/
Soho/Zoé
Noir
Black



Zoé
Blanc
White



College/Harvard
Métal
Metal



Prato
Noir
Black



Gallia/Retro/Bistrot/
Rome
Noir
Black

Bois - Wood *



Etoile/Romeo/Clothilde/
Ginette/Angèle/Eugénie/
Emile/Alfonse/Matisse
Naturel
Natural



Etoile/Romeo/Tristan Bst/
Clothilde/
Ginette/Angèle/Marius Bst/
Eugénie/
Emile/Alfonse/Oscar Bst/
Matisse
Noir
Black



Budapest/Budapest Bst/
Dimitri/Dimitri
Bst/Brooklyn/Brooklyn Bst/
Pub/Pub Bst/
Floriane/Floriane Bst/
Clinton/Clinton Bst
Wengé
Wenge



College/Harvard
Teinte Brun Vintage
Vintage Brown Stain



Palma/Palma Bst
Brun Foncé
Dark Brown



Kate/Solia/Sofia Bst
Noir
Black



Solia/Sofia Bst
French Patina
French Patina



Stefan
Brun Foncé
Dark Brown



Zoé/Ralph
(Dossier/Backrest)
Naturel
Natural



Kate/Budapest/
Budapest Bst
Teinte Chêne Miel
Honey Oak Stain

PVC imitation canage - Cane-look PVC *

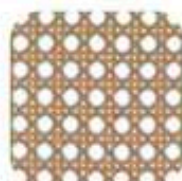

Noëlia
Naturel
Natural

*Non disponible dans la taille extensible
*Not available in the sample size

Index des matériaux - Intérieur

Material index - Indoor



REVÊTEMENT - UPHOLSTERY

Tissu - Fabric

Puente • Franck, César



Greige & Bleu Gris 11
Greige & Grey Blue 11



Bordeaux & Greige 68
Bordeaux & Greige 68

Composition
95% PES
5% CO
Poids - Weight
500 g/m² (+/-5%)
Test Martindale
≥ 35 000 tours min.
Largeur rouleau
Usable width of roll
Min. 140 cm



DAVIS

www.davis.pl/kolekcja/puente

Storm • Maitin, Magali, Francis



Anthracite 99
Anthracite 99



Vert 37
Green 37



Greige 09
Greige 09

Composition
100% Polyester
Poids - Weight
440 g/m² (+/-5%)
Test Martindale
≥ 35 000 tours min.
Largeur rouleau
Usable width of roll
Min. 140 cm.



DAVIS

www.davis.pl/kolekcja/storm

Lincoln • Manu, Paul



Gris Taupe 24
Taupe Grey 24



Olive 37
Olive 37



Tomette 57
Tomette 57

Composition
92% PES
8% NY
Poids - Weight
380 g/m² (+/-10%)
Test Martindale
≥ 35 000 tours min.
Largeur rouleau
Usable width of roll
Min. 140 cm.



DAVIS

www.davis.pl/kolekcja/lincoln

Adventure • Bonnie, Clyde



Greige 08
Greige 08



Gris & Brun 90
Grey & Brown 90



Rouge & Bleu 78
Blue & Red 78

Composition
100% Polyester
Poids - Weight
400 g/m² (+/-10%)
Test Martindale
≥ 35 000 tours min.
Largeur rouleau
Usable width of roll
Min. 140 cm.



DAVIS

www.davis.pl/kolekcja/adventure

Index des matériaux - Intérieur

Material index - Indoor

Tissu - Fabric

Aragon • Simone, René, Auguste



Vert 39
Green 39



Terra 59
Terra 59



Gris Clair 83
Light Grey 83

Composition
5% NY
95% PES
Poids - Weight
340 g/m² (+/-5%)
Test Martindale
45.000-60.000 tours min.
Largeur rouleau
Usable width of roll
140 cm.

www.davis.pl/kolekcja/aragon



DAVIS

Gava • Mélina, Sandra



Gris 18
Grey 18

Composition
100% Recycled PES
Poids - Weight
450 g/m²
Test Martindale
>100.000 tours min.
Largeur rouleau
Usable width of roll
140 cm.

www.davis.pl/kolekcja/gava



DAVIS

Luis • Kate



Vert 34
Green 34



Bleu 75
Blue 75



Gris 90
Grey 90



Rouille 52
Rusty 52

Composition
100% PES
Poids - Weight
350 g/m²
Test Martindale
20.000-30.000 tours min.
Largeur rouleau - Usable width
of roll
140 cm.

www.davis.pl/kolekcja/luis



DAVIS

Index des matériaux - Intérieur

Material index - Indoor

Tissu - Fabric

Wind • Eloise, Romeo, Tristan Bst, Clothilde



Greige 05
Greige 05



Terra 56
Terra 56



Vert 75
Green 75

Composition
100% Polyester
Poids - Weight
230 g/m² (+/-5%)
Test Martindale
30.000-40.000 tours min.
Largeur rouleau
Usable width of roll
140 cm.



DAVIS

www.davis.pl/kolekcja/wind

Brego • Noelia



Gris 10
Grey 10

Composition
100% PES
Poids - Weight
380g/m²
Test Martindale
30.000 tours min
Largeur rouleau
Usable width of roll
140 cm.

PFC free



fabb

www.fabb.pl/brego-collection

Sorella • Ginette, Angèle, Marius Bst, Eugénie



Greige 05
Greige 05



Gris Foncé 88
Dark Grey 88

Composition
100% Polyester
Poids - Weight
350 g/m²
Test Martindale
60.000/70.000 tours min
Largeur rouleau
Usable width of roll
140 cm.



DAVIS

www.davis.pl/kolekcja/sorella

Miss • Zoé, Ralph



Beige 032
Beige 032



Gris/Brun 056
Brown/Grey 056



Olive 144
Olive 144



Orange 106
Orange 106

Composition
96% PES 4%NY
Poids - Weight
410g/m²
Test Martindale
40.000 tours min.
Largeur rouleau
Usable width of roll
142 cm.



ote

Index des matériaux - Intérieur

Material index - Indoor

Velours - Velvet

Monolith • Emile, Alfonso, Oscar Bst, Matisse



Anthracite 92
Anthracite 92



Gold 48
Gold 48



Petrol 76
Petrol 76



Olive 38
Olive 38

Composition
100% PES

Poids - Weight
330g/m² (+/-5%)

Test Martindale
>100.000 tours min.

Largeur rouleau
Usable width of roll
140 cm.

www.davis.pl/kolekcja/monolith



EN 1021/T
BS 5852/0



WATER
REPELLENT



REACH

DAVIS

Index des matériaux - Intérieur

Material index - Indoor

Similicuir - Faux-leather

Colorado • Mikka, Olaf, Jacob, Kyle, Wendy



Cuolo
Cuolo



Anthracite
Anthracite

Composition
100% PU
81% PES + 15% Cotton
+ 4% Viscose
Poids - Weight
630g/m² (+/-5%)
Test Martindale
>250.000 tours min.
Largeur rouleau
Usable width of roll
140 cm.



REACH



elastroom

www.elastrangroup.com/en/upholstery/fabrics/colorado

PU • Floriane II, Floriane Bst II



Chocolat 928
Chocolate 928



Noir 9100
Black 9100



Taupe 926
Taupe 926

Composition
66% PU
30% PES
1,3% CV
2,7% COT
Poids - Weight
340g/m² (+/-5%)
Test Martindale
100.000 tours min.
Largeur rouleau
Usable width of roll
144 cm.

REACH



Lotos • Budapest, Budapest Bst, Dimitri, Dimitri Bst, Brooklyn, Brooklyn Bst, Pub, Pub Bst, Clinton, Clinton Bst



Olive 9430
Olive 9430



Terra 9244
Terra 9244



Pepper 5271
Pepper 5271



Noir 7006
Black 7006



Éléphant 5272
Elephant 5272



Cappuccino 5582
Cappuccino 5582



Bordeaux 5269
Bordeaux 5269

Composition
100% PU
Poids - Weight
392g/m² (+/-5%)
Test Martindale
>100.000 tours min.
Largeur rouleau
Usable width of roll
140 cm.



TEXTUM

www.textum-stoffe.com/products-detail.html?fabric_name=Lotos

Entretien Maintenance



REVÊTEMENTS - UPHOLSTERY

Entretien

Le nettoyage et l'entretien réguliers des tissus d'ameublement prolongent leur durée de vie et empêchent la formation de salissures permanentes. Une solution d'eau et de savon doux peut être utilisée pour nettoyer le tissu.

Conservation

Le boulochage des tissus est un processus naturel et peut ne pas être complètement éliminé. L'exposition à la lumière UV et aux sources de chaleur peut provoquer une décoloration du tissu (ceci concerne principalement les couleurs vives). Pour des raisons technologiques, la teinte d'un tissu peut différer d'un ton par rapport à l'échantillon présenté dans le catalogue. Les photos sont non contractuelles. Les tissus sont conformes aux exigences du règlement européen sur les produits chimiques dangereux (REACH) n° 1907/2006, annexe XVII.

Nettoyage

Étape 1: Enlevez soigneusement l'excès de saleté.
Étape 2: Imbibez la tache d'eau froide et épongez-la avec une serviette en papier.
Étape 3: Laissez sécher.

Maintenance

Regular cleaning and maintenance of upholstery fabrics prolongs their life and prevents the formation of permanent soiling. A mild soap and water solution can be used to clean the fabric.

Preservation

Pilling of fabrics is a natural process and may not be completely eliminated. Exposure to UV light and heat sources can cause discoloration of the fabric (this applies mainly to dark colours). For technological reasons, the shade of a fabric may differ by one shade from the sample shown in the catalog. Photos are non-contractual. Fabrics comply with the requirements of the European regulation on hazardous chemicals (REACH) n° 1907/2006, annex XVII.

Cleaning

*Step 1: Carefully remove excess dirt.
Step 2: Soak the stain in cold water and blot with a paper towel.
Step 3: Allow to dry.*





PLATEAUX - TOPS

Pour garantir la longévité et l'esthétique de vos plateaux, veuillez respecter les consignes d'entretien suivantes :

Produits recommandés

Utilisez exclusivement de l'eau savonneuse ou un produit de nettoyage doux (ex. : liquide vaisselle dilué).

Appliquez le produit à l'aide d'un chiffon doux légèrement humidifié.

Produits à éviter absolument

Évitez tout produit à évaporation rapide tels que les nettoyeurs pour vitres ou les produits dits « sans traces ».

Ces nettoyeurs contiennent généralement de l'alcool ou des solvants, susceptibles de réagir avec la résine intégrée dans les plateaux et provoquant par conséquent une usure prématurée (décoloration, surface mate...).

N'utilisez jamais de produits abrasifs, ni de nettoyeurs à base d'alcool ou de solvants.

Conseils d'utilisation

Nettoyez régulièrement pour préserver l'aspect du plateau.

Essuyez toujours avec un chiffon doux et propre pour éviter les micro-rayures.

To preserve the durability and appearance of your tabletops, please follow the care guidelines below:

Recommended cleaning products

Use only soapy water or a mild cleaning product (e.g., diluted dish soap). Apply the product with a soft, slightly damp cloth.

Products to avoid

Avoid any fast-evaporating cleaners such as glass cleaners or "streak-free" products.

These often contain alcohol or solvents, which can react with the resin used in the table tops, resulting in premature aging (discoloration, matte surface,...).

Never use abrasive cleaners or products containing alcohol or solvents.

Additional care tips

Clean regularly to maintain the table top's appearance.

Always wipe with a clean, soft cloth to prevent micro-scratches.



Compléments techniques

Technical complements



CLASSIFICATION NON-FEU - FIRE-RESISTANT RATING

PVC Classement Non-feu - Normes EN 1021 partie 1 (EN 1021/1) ou EN 1021 partie 2 (EN 1021/2) PVC fire resistant rating - Standards EN 1021 part 1 (EN 1021/1) or EN 1021 part 2 (EN 1021/2)

Méthode de test:

Un banc d'essai est construit à l'aide de mousse et de tissu pour simuler une chaise.

1. Méthode de test - Partie 1: Une cigarette est allumée et placée dans la crevasse du banc de test en contact avec le dossier et le siège. Elle se consume sur toute sa longueur. Le tissu est observé par rapport à la couaison ou l'inflammation.
2. Méthode de test - Partie 2: Le banc de test composé est à présent testé avec une flamme au butane, qui simule une allumette allumée, dans la crevasse. Après avoir retiré la flamme, le tissu est observé pour voir s'il couve ou s'enflamme dans les 2 min.
3. Résultat: Le matériau de test réussit le test s'il n'y a pas eu d'inflammation ou en cas de zone de combustion limitée.

Test method:

A test rig is constructed using foam and fabric in order to simulate a chair.

1. Test method - Part 1: A cigarette is lit and placed in the crevice of the test rig which is in contact with the backrest and the seat. The cigarette is left to smoulder while the reaction of the tissue is being observed during the process of combustion and inflammation.
2. Test method - Part 2: The test rig is now tested with a butane flame, which simulates a burning match, placed into the crevice. After removing the flame, the reaction of the tissue is being observed to see if it smoulders or ignites within 2 minutes.
3. Result: The test material passes the test if there is no evidence of ignition or if the smouldering site is within the limited acceptable size.

PVC Classement Non-feu - Norme BS 5852 source 0 PVC fire resistant rating - Standard BS 5852 source 0

Méthode de test:

Un banc d'essai est construit pour simuler une chaise avec le tissu à tester. Ce banc est soumis à différentes sources d'allumage. Il y a 8 types de sources d'allumage, chacune avec une intensité de chaleur différente. Elles sont classées de 1 à 8, avec une intensité qui double par rapport à la source précédente.

1. Méthode de test - Source 0: Cigarette qui se consume. Une cigarette est placée le long de la crevasse du banc de test et peut brûler sur toute sa longueur. Si aucune inflammation ou couaison progressive n'est observée sur la couverture et le matériau intérieur, le test est enregistré comme étant sans allumage et le matériau réussit le test.
2. Résultat: Le matériau de test réussit le test s'il n'y a pas eu d'inflammation ou en cas de zone de combustion limitée.

Test method:

A test rig is constructed in order to simulate a chair with the fabric to be tested. This rig is subjected to different ignition sources. There are 8 types of ignition sources, each with different heat intensity. They are classified from 1 to 8, the intensity doubling the precedent source.

1. Test method Source 0: A smouldering cigarette. It is lit and placed in the crevice of the test rig and is left to smoulder. If no combustion or inflammation is observed on the cover and the inner material, the test is recorded as no ignition and the material passes the test.
2. Result: The test material passes the test if there is no evidence of ignition or if smouldering site is within the limited acceptable size.

COMPARATIF STRATIFIÉ/MÉLAMINÉ - LAMINATE/MELAMINE COMPARISON



Méaminé
Melamine



Stratifié
Laminate

Comparatif - Comparison

Résistance à la chaleur:

Le stratifié est plus résistant à la chaleur et sera donc conseillé dans le cas d'une utilisation avec service de plats chauds à table.

Réaction au feu:

Méaminé: M3 Stratifié: M2

Résistance à l'usure:

Le stratifié comprend une couche de protection, pas le méaminé.

Résistance aux coups/chocs:

Le stratifié comprend une couche support en résine, pas le méaminé; le méaminé est appliqué directement sur le panneau aggloméré.

Prix:

Le stratifié est sensiblement plus cher que le méaminé.

Heat resistance:

Laminate is more resistant to heat and is therefore advised for use with hot plates.

Reaction to fire:

Melamine: M3 Laminate: M2

Wear resistance:

Laminate has a protective coating and melamine does not.

Shock/Impact resistance:

Laminate has an additional layer of resin while the melamine is directly applied to the chipboard.

Price:

Laminate is significantly more expensive than melamine.

Composition - Composition

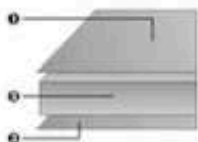

Méaminé
Melamine

Un film de méaminé est appliqué sur le panneau aggloméré à pression et température élevées. Ce film comprend un papier de base trempé dans de la résine de méaminé. Il peut être imprimé ou non et son poids peut varier. Un papier plus lourd peut absorber plus de résine, de sorte que la couche de méaminé est aussi plus épaisse.

1. Feuille de papier décoratif, imprégnée de résine de méaminé.
2. Panneau aggloméré.
3. Feuille de papier décoratif, imprégnée de résine de méaminé.

A melamine film is pressed onto the chipboard at high pressure and temperature. This film consists of a paper substrate saturated with melamine resin. This paper may or may not be printed and its weight may vary. A heavier paper can absorb more resin, resulting in a thicker melamine layer.

1. Sheet of decorative paper saturated with melamine resin.
2. Chipboard.
3. Sheet of decorative paper saturated with melamine resin.

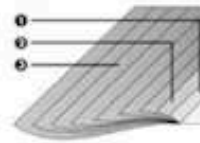

Stratifié
Laminate

Le stratifié à haute pression est constitué d'un empilement de feuilles de papier imprégnées de résines thermodurcissables, qui sont polymérisées sous l'effet d'une pression (8 MPa) et d'une température élevée (150°C).

1. Couche de protection (overlay) imprégnée de résine méaminé (pour tous les décors).
2. Papier décoratif : teinté dans la masse pour les teintes unies ou imprimé pour les décors, imprégné de résine de méaminé.
3. Coeur: un certain nombre de feuilles de papier kraft, imprégnées de résine de phénol.

High-pressure laminate consists of a stack of sheets of paper saturated with thermosetting resin which are polymerized under high pressure (8 MPa) and temperature (150°C).

1. Melamine resin-saturated overlay (for all decors).
2. Decorative paper: mass-dyed for solid colors or printed for decors, saturated with melamine resin.
3. Core: a number of sheets of kraft paper, saturated with phenol resin.

Compléments techniques

Technical complements

CORRESPONDANCE PIEDS/PLATEAUX - CORRESPONDENCE BETWEEN TABLE TOPS & BASES



Piètements Extérieurs Outdoor Table Bases		Modena ³	Modena ⁴	Modena Double	Modena 4 Bar	Kyoto 4	Kyoto 4 Bar	Monza	Monza Bar	Berlin 4	Berlin 2	Berlin 4 Bar
Compact Easy 12mm	65x65	-	✓	-	✓	✓	✓	✓	-	✓	-	✓
Stratifié Moulé Classic 32mm Basalt Hausmann Granit Light Avalon Pine Irony Molaga	60x60	-	✓	-	✓	✓	✓	✓	✓	✓	-	✓
	70x70	-	✓	-	✓	✓	✓	✓	-	✓	-	✓
	Ø60	✓	-	-	-	-	-	-	✓	-	-	-
Stratifié Moulé Cerclés Rimmed Molded Laminate 30mm Marrakesh Mermer Black Syon	Ø60	✓	-	-	-	-	-	-	✓	-	-	-
Stratifié Perfect Sense Collection Perfect Sense Laminate 20mm Noir - Black	60x60	-	✓	-	✓	✓	✓	✓	✓	✓	-	✓
	70x70	-	✓	-	✓	✓	✓	✓	-	✓	-	✓
	120x70	-	-	✓	-	-	-	-	-	-	✓	-
Stratifié Original Collection Original Collection Laminate 24mm Marbre Lugano - Lugano Marble Hoyer - Walnut Marbre Somas - Somas Marble Marmora Marbre Blanc - White Marble	60x60	-	✓	-	✓	✓	✓	✓	✓	✓	-	✓
	70x70	-	✓	-	✓	✓	✓	✓	-	✓	-	✓
	80x80	-	-	-	-	✓	-	-	-	✓	-	-
	60x70	-	✓	-	✓	✓	✓	✓	-	✓	-	✓
	110x70	-	-	✓	-	-	-	-	-	-	✓	-
	120x70	-	-	✓	-	-	-	-	-	-	✓	-
Stratifié Chêne Halifax Oak Halifax Laminate 24mm & 46mm Chêne Halifax Naturel Chêne Halifax Tabac	120x80	-	-	✓	-	-	-	-	-	-	✓	-
	Ø70	-	✓	-	✓	✓	✓	✓	✓	✓	-	✓
	Ø120	-	-	-	-	-	-	-	-	-	-	-
	60x60	-	✓	-	✓	✓	✓	✓	✓	✓	-	✓
Mélaminé Melamine 18mm Chêne Halifax Naturel	70x70	-	✓	-	✓	✓	✓	✓	-	✓	-	✓
	120x70	-	-	✓	-	-	-	-	-	-	✓	-

Compléments techniques

Technical complements

CORRESPONDANCE PIEDS/PLATEAUX - CORRESPONDENCE BETWEEN TABLE TOPS & BASES



Piètements Extérieurs Outdoor Table Bases		Empire 3	Empire 4	Empire 4 Bar	Empire 2	Empire Grande	Bistrot 3 H43	Bistrot 3	Bistrot 4	Bistrot 3 Bar	
Compact Easy 12mm	65x65	-	✓	-	-	-	-	-	✓	-	
Stratifié Moulé Classic 32mm Basalt Hokuzamori Granit Light	60x60	✓	✓	✓	-	-	✓	✓	✓	✓	
	70x70	-	✓	-	-	-	-	-	✓	-	
	Ø60	✓	✓	✓	-	-	✓	✓	✓	✓	
Stratifié Moulé Cerclés Rimmed Molded Laminate	30mm	✓	✓	✓	-	-	✓	✓	✓	✓	
	Marrakesh Mermer Black Siyah										
Stratifié Perfect Sense Collection Perfect Sense Laminate	60x60	✓	✓	✓	-	-	✓	✓	✓	✓	
	70x70	-	✓	-	-	-	-	-	✓	-	
	20mm Noir - Black	120x70	-	-	-	✓	-	-	-	-	
Stratifié Original Collection Original Collection Laminate	60x60	✓	✓	✓	-	-	✓	✓	✓	✓	
	70x70	-	✓	-	-	-	-	-	✓	-	
	24mm	80x80	-	-	-	✓	-	-	-	-	
	Marbre Lugano - Lugano Marble Noyer - Walnut Marbre Somas - Somas Marble Marrons	60x70	-	✓	-	-	-	-	-	✓	-
		Marbre Blanc - White Marble	110x70	-	-	-	✓	-	-	-	-
	Stratifié Chêne Halifax Oak Halifax Laminate	120x70	-	-	-	✓	-	-	-	-	-
24mm & 46mm		120x80	-	-	-	✓	-	-	-	-	
Chêne Halifax Naturel Chêne Halifax Tabac		Ø70	✓	✓	✓	-	-	-	-	✓	✓
		Ø120	-	-	-	-	✓	-	-	-	-
Mélaminé Melamine	60x60	✓	✓	✓	-	-	✓	✓	✓	✓	
	18mm	70x70	-	✓	-	-	-	-	✓	-	
	Chêne Halifax Naturel	120x70	-	-	-	✓	-	-	-	-	

Compléments techniques

Technical complements

CORRESPONDANCE PIEDS/PLATEAUX - CORRESPONDENCE BETWEEN TABLE TOPS & BASES



Piètements Intérieurs Indoor Tables Bases		Gallia 4	Gallia 4 Bar	Gallia 4 XL	Gallia Double	Retro Small	Retro Large	Prato 16	Prato 19	Prato 30	Prato 16 Bar	Prato 30 Bar
Compact Easy 12mm	65x65	✓	✓	-	-	-	-	✓	-	-	✓	-
Stratifié Moulé Classic 32mm Basalt Hausmann Granit Light Avalon Pine Irony Malaga	60x60	✓	✓	-	-	-	-	✓	-	-	✓	-
	70x70	✓	✓	-	-	-	-	✓	-	-	✓	-
	Ø60	✓	✓	-	-	-	-	✓	-	-	✓	-
Stratifié Moulé Cerclés Rimmed Molded Laminate 30mm Morakesh Marmor Black Syrah	Ø60	✓	✓	-	-	-	-	✓	-	-	✓	-
Stratifié Perfect Sense Collection Perfect Sense Laminate 20mm Noir - Black	60x60	✓	✓	-	-	-	-	✓	-	-	✓	-
	70x70	✓	✓	-	-	-	-	✓	-	-	✓	-
	120x70	-	-	-	✓	-	-	-	-	✓	-	✓
Stratifié Original Collection Original Collection Laminate 24mm Marbre Lugano - Lugano Marble Noyer - Walnut Marbre Samal - Samal Marble Marmor Marbre Blanc - White Marble	60x60	✓	✓	-	-	-	-	✓	-	-	✓	-
	70x70	✓	✓	-	-	-	-	✓	-	-	✓	-
	80x80	-	-	✓	-	-	-	-	-	-	-	-
	60x70	✓	✓	-	-	✓	-	✓	✓	-	✓	-
	110x70	-	-	-	✓	-	✓	-	✓	✓	-	✓
	120x70	-	-	-	✓	-	-	-	-	✓	-	✓
Stratifié Chêne Halifax Oak Halifax Laminate 24mm & 46mm Chêne Halifax Naturel Chêne Halifax Tabac	120x80	-	-	-	✓	-	-	-	-	✓	-	✓
	Ø70	✓	✓	-	-	-	-	✓	-	-	✓	-
	Ø120	-	-	✓	-	-	-	-	-	-	-	-
	120x70	-	-	-	✓	-	-	-	-	✓	-	✓
Mélaminé Melamine 18mm Chêne Halifax Naturel	60x60	✓	✓	-	-	-	-	✓	-	-	✓	-
	70x70	✓	✓	-	-	-	-	✓	-	-	✓	-
	120x70	-	-	-	✓	-	-	-	-	✓	-	✓

Compléments techniques Technical complements

CORRESPONDANCE PIEDS/PLATEAUX - CORRESPONDENCE BETWEEN TABLE TOPS & BASES



Piètements Intérieurs Indoor Table Bases		Prato 15	Prato 20	Prato 15 Bar	Prato 70	Rome 05	Rome 05	Rome 05 Bar	Rome 12	Rome 13	Rome 12 Bar
Compact Easy 12mm	65x65	-	✓	-	-	-	✓	-	✓	-	✓
Stratifié Moulé Classic 32mm Basalt Hausmann Granit Light Avalon Pine Irony Malaga	60x60	✓	✓	✓	-	✓	-	✓	✓	-	✓
	70x70	-	✓	-	-	-	✓	-	✓	-	✓
	Ø60	✓	✓	✓	-	✓	-	✓	✓	-	✓
Stratifié Moulé Cerclés Rimmed Molded Laminate 30mm Marrakesh Mermer Black-Siyah	Ø60	✓	✓	✓	-	✓	-	✓	✓	-	✓
Stratifié Perfect Sense Collection Perfect Sense Laminate 20mm Noir - Black	60x60	✓	✓	✓	-	✓	-	✓	✓	-	✓
	70x70	-	✓	-	-	-	✓	-	✓	-	✓
	120x70	-	-	-	-	-	-	-	-	✓	-
Stratifié Original Collection Original Collection Laminate 24mm Marbre Lugano - Lugano Marble Noyer - Walnut Marbre Samos - Samos Marble Marrakech Marbre Blanc - White Marble	60x60	✓	✓	✓	-	✓	-	✓	✓	-	✓
	70x70	-	✓	-	-	-	✓	-	✓	-	✓
	80x80	-	✓	-	✓	-	✓	-	✓	-	-
	60x70	-	✓	-	-	-	✓	-	✓	✓	✓
	110x70	-	-	-	-	-	-	-	-	✓	-
Stratifié Chêne Halifax Oak Halifax Laminate 24mm & 48mm Chêne Halifax Natural Chêne Halifax Tabac	120x70	-	-	-	-	-	-	-	-	✓	-
	120x80	-	-	-	-	-	-	-	-	✓	-
	Ø70	✓	✓	✓	✓	✓	✓	✓	✓	✓	✓
	Ø120	-	-	-	✓	-	✓	-	-	-	-
Mélaminé Melamine 18mm Chêne Halifax Natural	60x60	✓	✓	✓	-	✓	-	✓	✓	-	✓
	70x70	-	✓	-	-	-	✓	-	✓	-	✓
	120x70	-	-	-	-	-	-	-	-	✓	-

Pièces détachées

Spare parts



Retrouvez la liste (non exhaustive) des pièces détachées dans notre tarif.















Find the (non-exhaustive) list of spare parts in our price list.

























Marcel Bar 75 - Kys Bar.



Index

























Extérieur - *Outdoor*

				
Loom p10	Loyd p12	Metz p14	Das p16	Orléans p18
			 New	
Rochelle p20	Brest p22	Laval p24	Marbella p26	Denia p28
	 New	 New		
Alicante p30	Syracuse p32	Fernand p34	Jivea p36	Amsterdam p38
			 limited stock	 New
Breda p40	Saint-Raphael p42	Cadix p44	Murcia p46	Auteuil p48
 New				
Clichy p50	Odéon p52	Bercy p54	Limoges p56	Reims p58

























		 New		
Blois p60	Dole p62	Paris - Rotin/Rattan p64	Paris p66	Montmartre p68
			 New	
Bastille p70	Bastille Bst p72	Pigalle p74	Rotterdam p76	Dobai p78
				 New
Jeddah p80	Oman p82	Doha p84	Cairo p86	Salerno p88
 New				
Foggia p90	Penelope p92	Ulysse p94	Achille Bar 75 p96	Tom Bar 75 p98
				
Monna p100	Maya p102	Maya Bar 75 p104	Marcel p106	Marcel XL p108

				
Marcel Bar 75 p110	Daytona p112	Panama p114	Jamaica p116	Jamaica F p118
				
Jamaica Bst p120	Kys p122	Kys Bar p124	Modena 3 p126	Modena Double p126
				
Modena 4 p127	Modena 4 Bar p127	Kyoto 4 p128	Kyoto Bar p128	Monza p130
				
Monza Bar p130	Berlin 2 p132	Berlin 4 p132	Berlin 4 Bar p133	Empire 3 p134
				
Empire 4 p134	Empire 4 Bar p134	Empire 2 p135	Empire Grande p135	Bistrot 3 H43 p136

				 New
Bistrot 3 p136	Bistrot 4 p137	Bistrot 3 Bar p137	Orsay p138	Compact Easy 12 mm p140
				
Stratiè Moulé Classic Classic Molded Laminate p142	Stratiè Moulé Cercle Rimmed Molded Laminate p144			

 <p>New</p> <p>Bonnie p148</p>	 <p>New</p> <p>Clyde p150</p>	 <p>New</p> <p>Franck p152</p>	 <p>New</p> <p>César p154</p>	 <p>New</p> <p>manu p156</p>
 <p>New</p> <p>Paul p158</p>	 <p>Simone p160</p>	 <p>René p162</p>	 <p>Auguste p164</p>	 <p>Noëlla p166</p>
 <p>Zoé p168</p>	 <p>Ralph p170</p>	 <p>Mélina p172</p>	 <p>Sandra p174</p>	 <p>New</p> <p>Magali p176</p>
 <p>New</p> <p>Francis p178</p>	 <p>New</p> <p>Martin p180</p>	 <p>Eloise p182</p>	 <p>Romeo p184</p>	 <p>Tristan Bst p186</p>
 <p>Clothilde p188</p>	 <p>Ginette p190</p>	 <p>Angèle p192</p>	 <p>Marius Bst p194</p>	 <p>Eugénie p196</p>

			 New	
Emile p198	Allorse p200	Oscar Bst p202	Matisse p204	Mikka p206
				
Olaf p208	Jacob p210	Kyle p212	Wendy p214	Maurice p216
				
Maurice Bst p218	Montreal p220	Stanley p222	Stanley Bst p224	Brixton p226
				
Soho p228	College p230	Harvard p232	Palma p234	Palma Bst p236
		 New		
Sofia p238	Sofia Bst p240	Stefan p242	Kate p244	Budapest p246

				
Budapest Bst p248	Dimitri p250	Dimitri Bst p252	Brooklyn p254	Brooklyn Bst p256
				
Pub p258	Pubi Bst p260	Floriane II p262	Floriane Bst II p264	Clinton p266
				
Clinton Bst p268	Maryne p270	Jolyne p272	Ellen p274	Gallia 4 p276
				
Gallia 4 Bar p276	Gallia 4 XL p277	Gallia Double p277	Retro Small p278	Retro Large p278
				
Bistrot 3 H43 p280	Bistrot 3 p280	Bistrot 4 p281	Bistrot 3 Bar p281	Prato 16 p282

				
Prato 19 p282	Prato 30 p282	Prato 16 Bar p283	Prato 30 Bar p283	Prato 15 p284
				
Prato 15 Bar p284	Prato 20 p285	Prato 70 p285	Rome 12 p286	Rome 13 p286
				 New
Rome 12 Bar p286	Rome 05 p287	Rome 06 p287	Rome 05 Bar p287	Stratifié Original Collection Laminate Original Collection p288
				
Stratifié Perfect Sense Collection Laminate Perfect Sense Collection p290	Stratifié Chêne Halifax Laminate Oak Halifax p292	Mélaminé Melamine p294	William p296	Jacky p298

Réception - Catering

 Limited Stock				
Tiffany p302	XL 180 p304	Cocktail 80 p305	Osaka p306	Pack Cocktail 80 & Osaka p307



chairpoint

Nicolas Bianchi
0460/96 63 26
nicolas@chairpoint.be